

- Bridge
- Culvert
- Milepost
- Crossing
- Spokane County Roads
- Whitman County Roads
- Trail Centerline
- City Area
- Rivers
- Park Boundaries (source: WSPRC)
- County Boundary (source: WSDOT)
- Section Township Range (source: WADNR)
- Local Features

NOTE:  
PROPERTY LINES SHOWN ARE  
APPROXIMATE SUBJECT TO  
GROUND SURVEY PRIOR TO  
FINAL DESIGN AND CONSTRUCTION

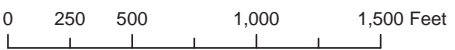

NAD83 HARN Washington State Plane South

DRAFT CONCEPTUAL TRAIL PLAN  
IRON HORSE STATE PARK MASTER PLAN AMENDMENT,  
IRON HORSE PALOUSE - MALDEN TO IDAHO BORDER  
  
RCO PROJECT NO. 11-1101  
  
WASHINGTON STATE PARKS AND  
RECREATION COMMISSION (WSPRC)  
  
JANUARY 2014

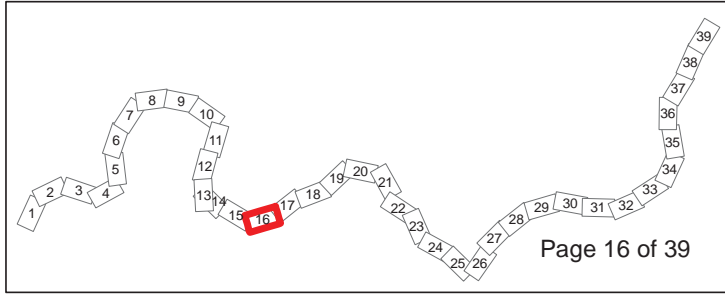

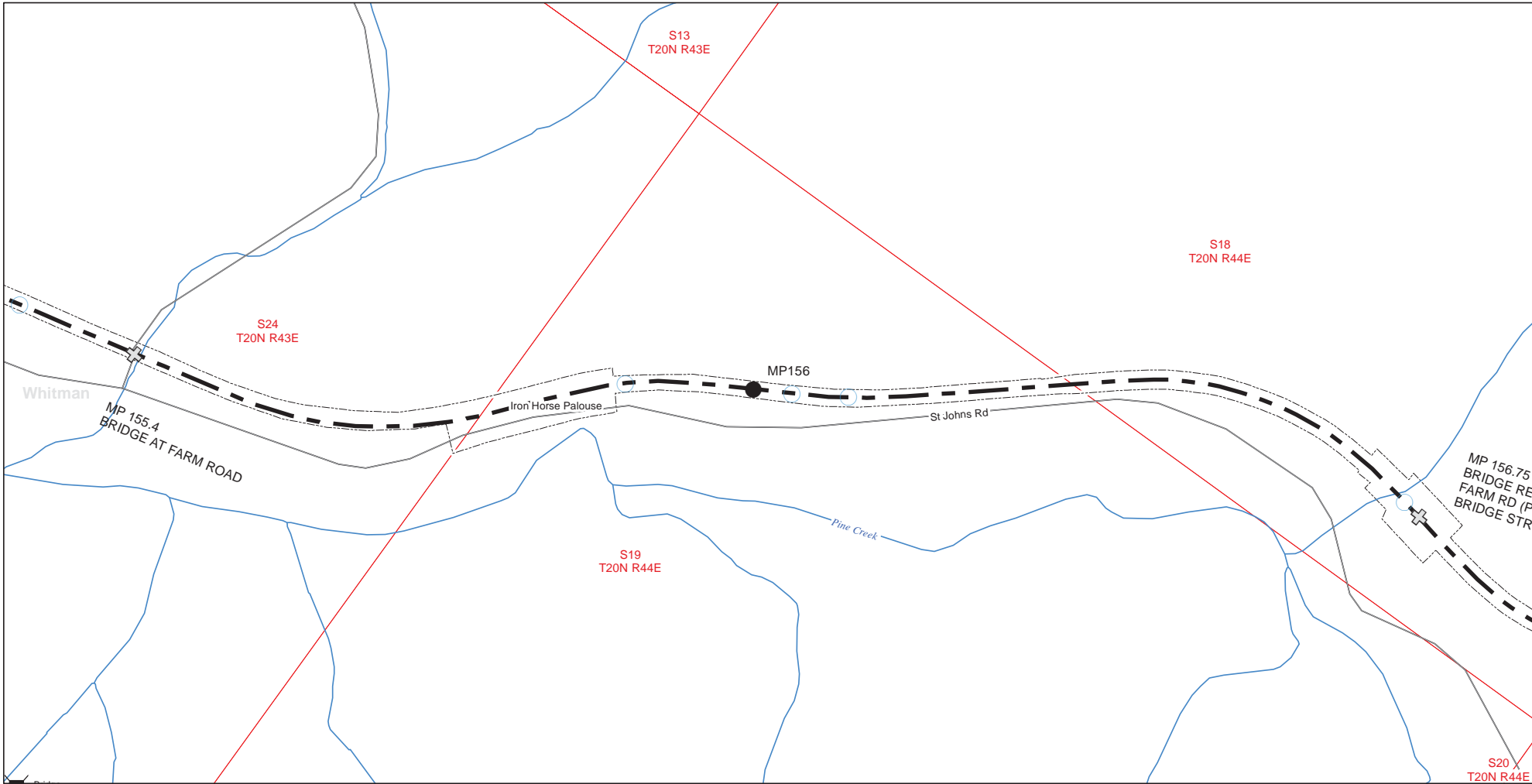

- Bridge
- Culvert
- Milepost
- Crossing
- Spokane County Roads
- Whitman County Roads
- Trail Centerline
- City Area
- Rivers
- Park Boundaries (source: WSPRC)
- County Boundary (source: WSDOT)
- Section Township Range (source: WADNR)
- Local Features

NOTE:  
PROPERTY LINES SHOWN ARE  
APPROXIMATE SUBJECT TO  
GROUND SURVEY PRIOR TO  
FINAL DESIGN AND CONSTRUCTION

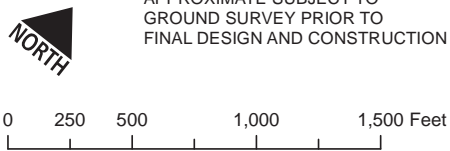

NAD83 HARN Washington State Plane South

DRAFT CONCEPTUAL TRAIL PLAN  
IRON HORSE STATE PARK MASTER PLAN AMENDMENT,  
IRON HORSE PALOUSE - MALDEN TO IDAHO BORDER  
RCO PROJECT NO. 11-1101  
WASHINGTON STATE PARKS AND  
RECREATION COMMISSION (WSPRC)  
JANUARY 2014

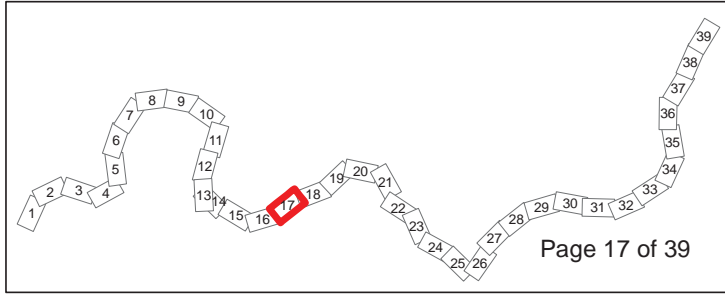

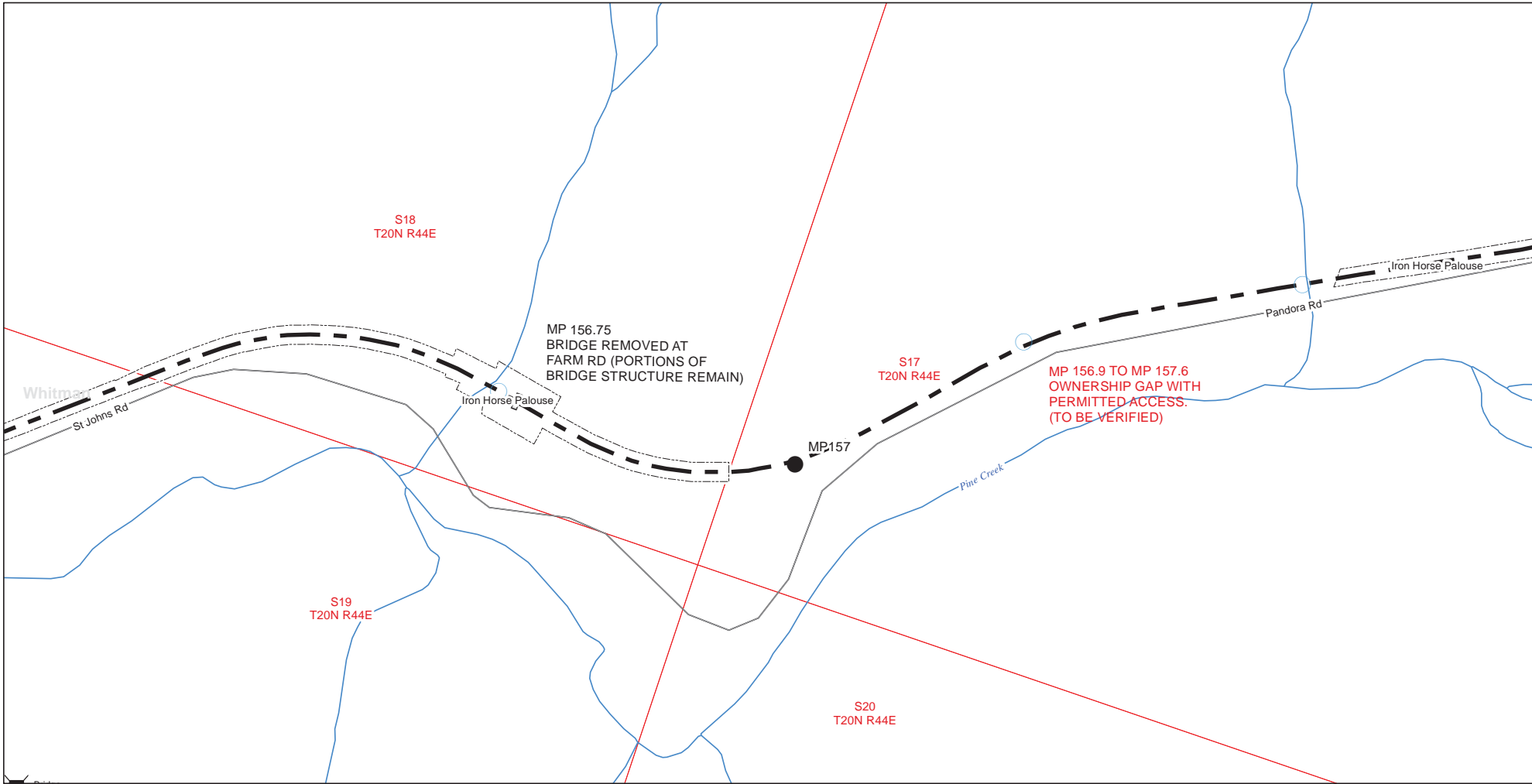

- Bridge
- Culvert
- Milepost
- Crossing
- Spokane County Roads
- Whitman County Roads
- Trail Centerline
- City Area
- Rivers
- Park Boundaries (source: WSPRC)
- County Boundary (source: WSDOT)
- Section Township Range (source: WADNR)
- Local Features

NOTE:  
PROPERTY LINES SHOWN ARE  
APPROXIMATE SUBJECT TO  
GROUND SURVEY PRIOR TO  
FINAL DESIGN AND CONSTRUCTION



NAD83 HARN Washington State Plane South

DRAFT CONCEPTUAL TRAIL PLAN  
IRON HORSE STATE PARK MASTER PLAN AMENDMENT,  
IRON HORSE PALOUSE - MALDEN TO IDAHO BORDER  
RCO PROJECT NO. 11-1101  
WASHINGTON STATE PARKS AND  
RECREATION COMMISSION (WSPRC)  
JANUARY 2014

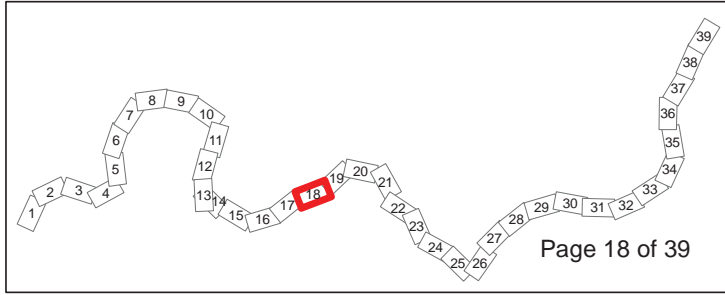

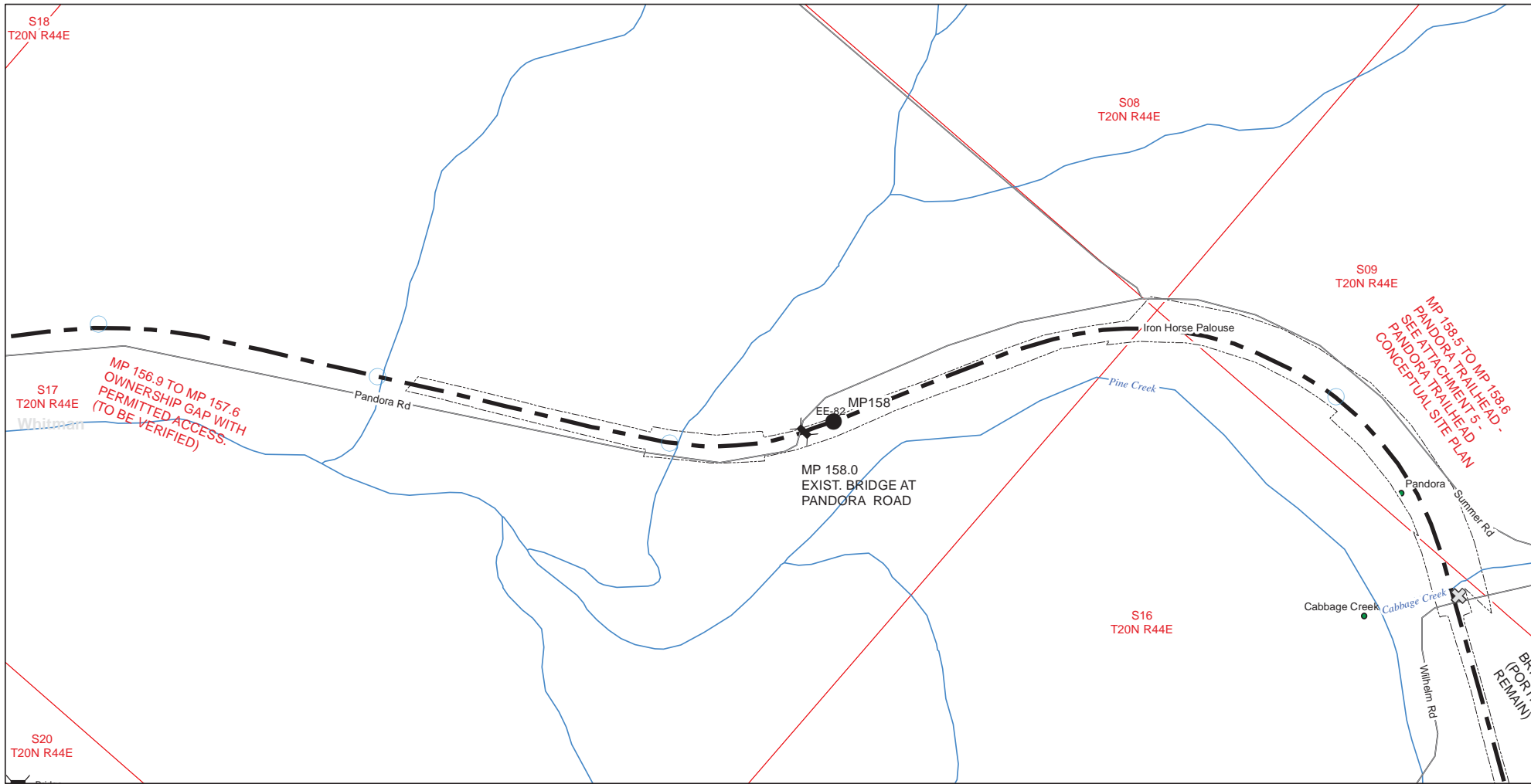

- Bridge
- Culvert
- Milepost
- ⊕ Crossing
- Spokane County Roads
- Whitman County Roads
- Trail Centerline
- ▭ City Area
- Rivers
- - - Park Boundaries (source: WSPRC)
- ▭ County Boundary (source: WSDOT)
- ▭ Section Township Range (source: WADNR)
- Local Features

NOTE:  
PROPERTY LINES SHOWN ARE  
APPROXIMATE SUBJECT TO  
GROUND SURVEY PRIOR TO  
FINAL DESIGN AND CONSTRUCTION



NAD83 HARN Washington State Plane South

DRAFT CONCEPTUAL TRAIL PLAN  
IRON HORSE STATE PARK MASTER PLAN AMENDMENT,  
IRON HORSE PALOUSE - MALDEN TO IDAHO BORDER  
  
RCO PROJECT NO. 11-1101  
  
WASHINGTON STATE PARKS AND  
RECREATION COMMISSION (WSPRC)  
  
JANUARY 2014

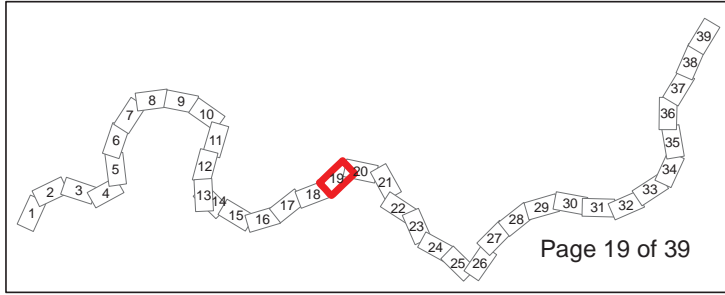

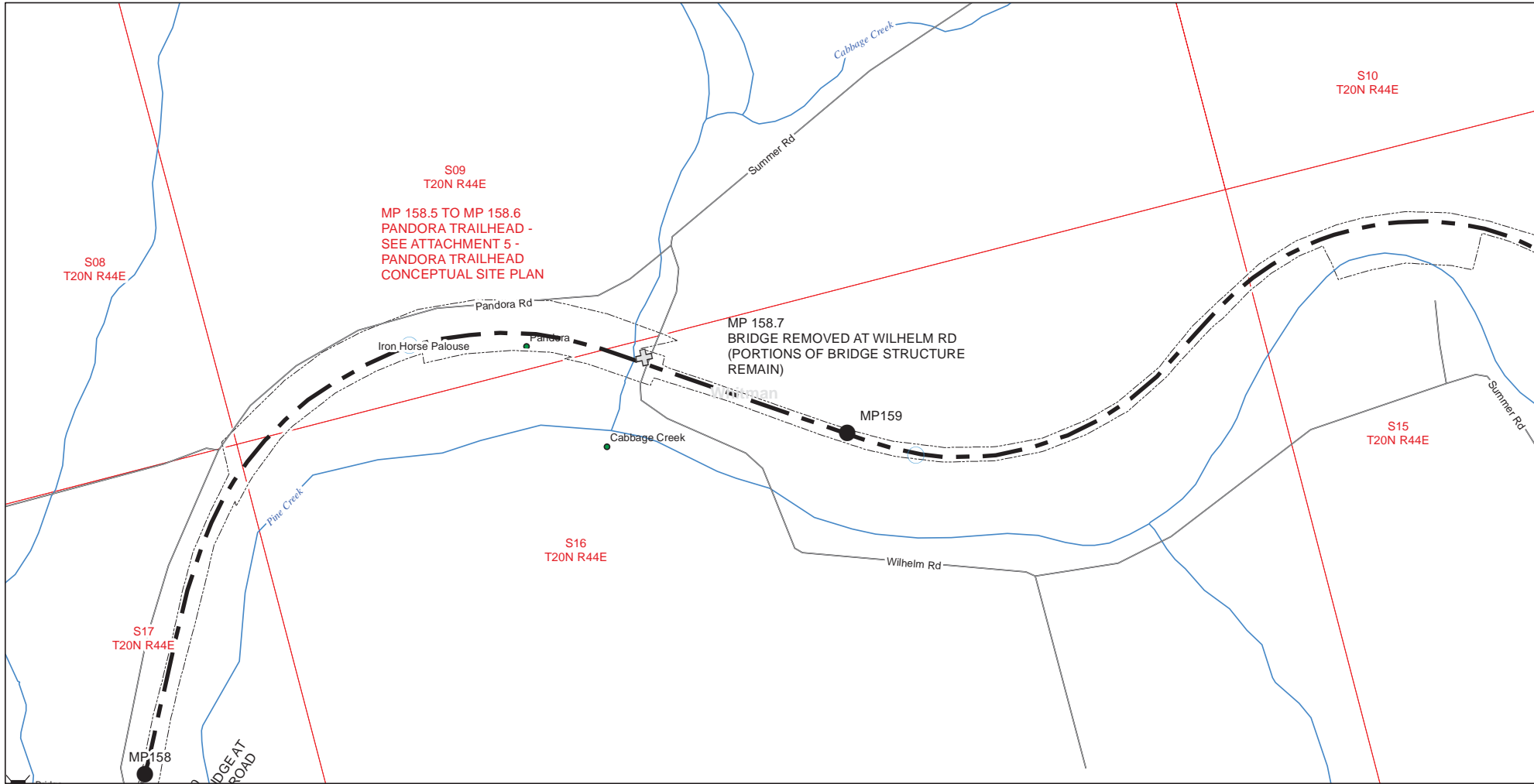

- Culvert
- Milepost
- Crossing
- Spokane County Roads
- Whitman County Roads
- Trail Centerline
- City Area
- Rivers
- Park Boundaries (source: WSPRC)
- County Boundary (source: WSDOT)
- Section Township Range (source: WADNR)
- Local Features

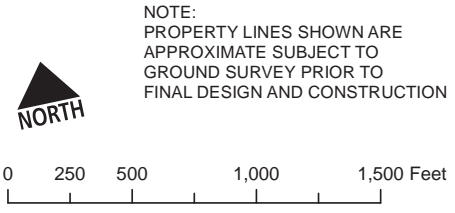

NAD83 HARN Washington State Plane South

DRAFT CONCEPTUAL TRAIL PLAN  
IRON HORSE STATE PARK MASTER PLAN AMENDMENT,  
IRON HORSE PALOUSE - MALDEN TO IDAHO BORDER  
RCO PROJECT NO. 11-1101  
WASHINGTON STATE PARKS AND  
RECREATION COMMISSION (WSPRC)  
JANUARY 2014

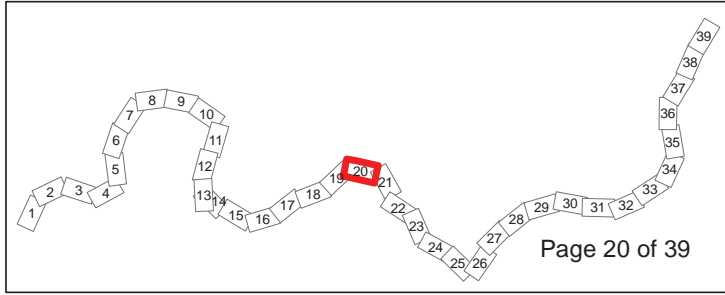

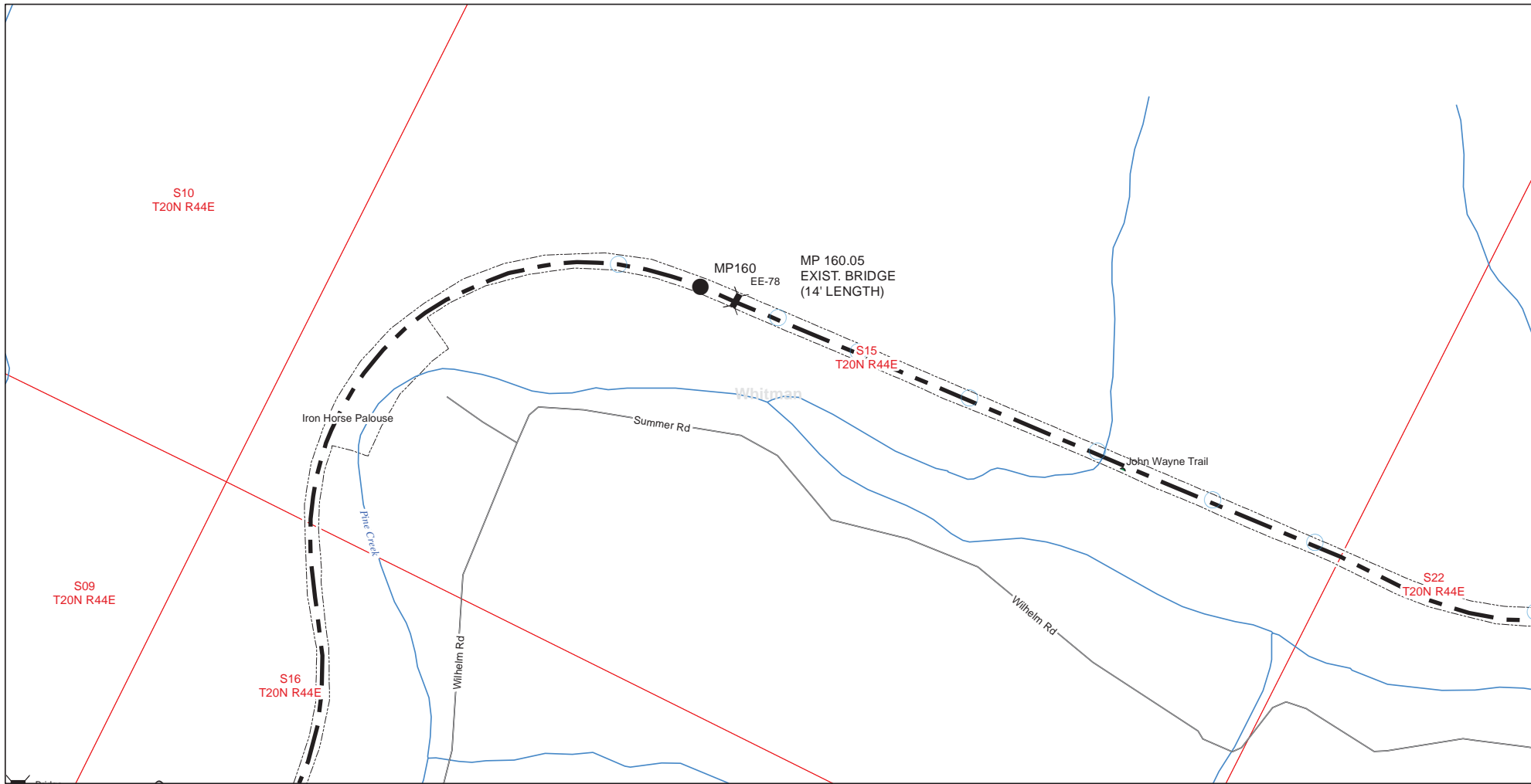

- Bridge
- Culvert
- Milepost
- Crossing
- Spokane County Roads
- Whitman County Roads
- Trail Centerline
- City Area
- Rivers
- Park Boundaries (source: WSPRC)
- County Boundary (source: WSDOT)
- Section Township Range (source: WADNR)
- Local Features

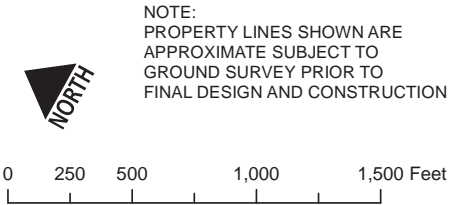

NOTE:  
PROPERTY LINES SHOWN ARE  
APPROXIMATE SUBJECT TO  
GROUND SURVEY PRIOR TO  
FINAL DESIGN AND CONSTRUCTION

NAD83 HARN Washington State Plane South

DRAFT CONCEPTUAL TRAIL PLAN  
IRON HORSE STATE PARK MASTER PLAN AMENDMENT,  
IRON HORSE PALOUSE - MALDEN TO IDAHO BORDER  
RCO PROJECT NO. 11-1101  
WASHINGTON STATE PARKS AND  
RECREATION COMMISSION (WSPRC)  
JANUARY 2014

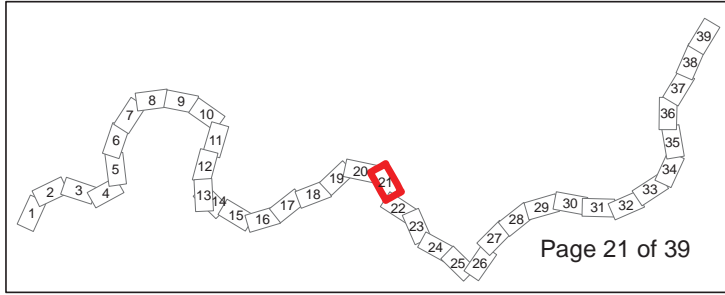

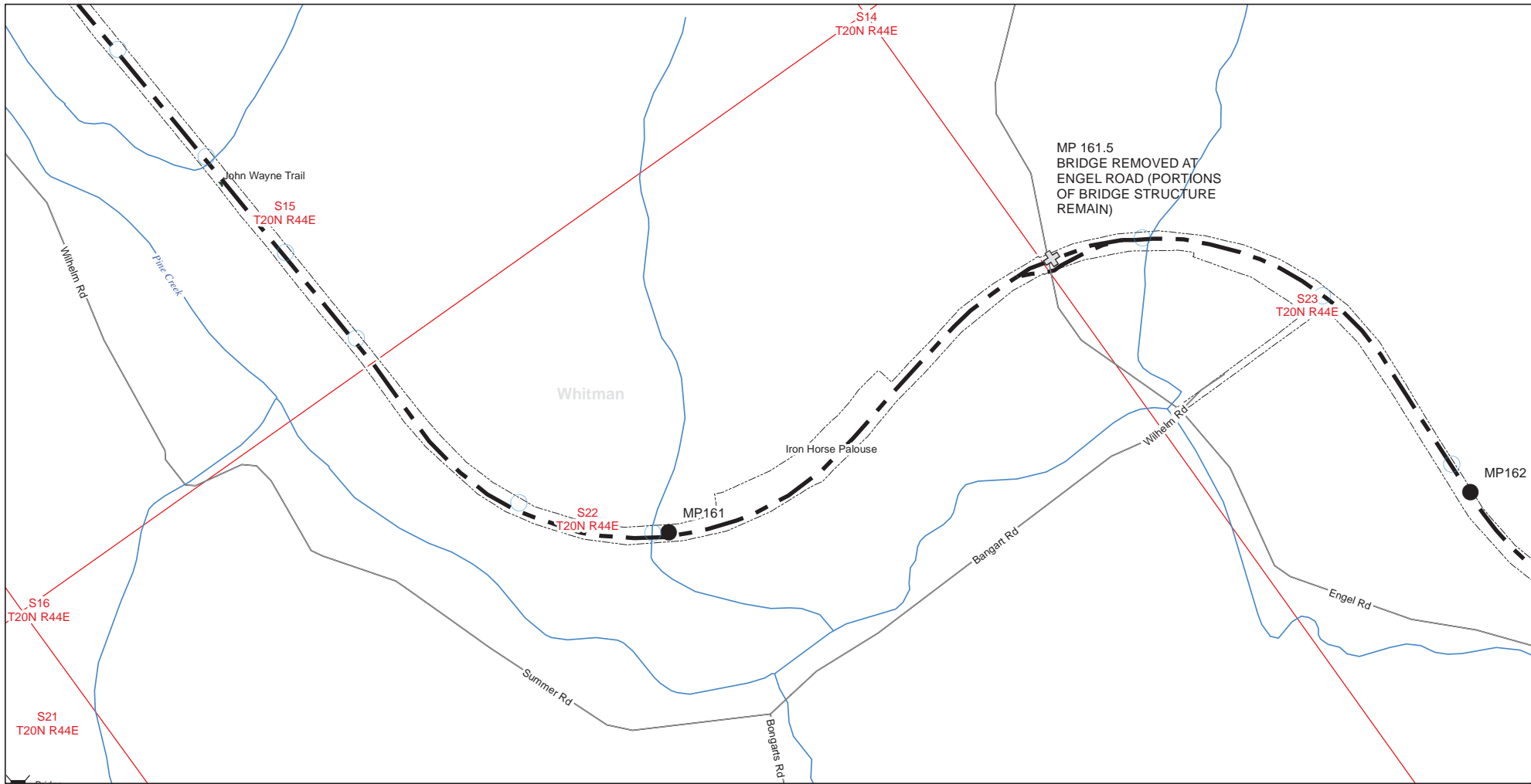

- Bridge
- Culvert
- Milepost
- Crossing
- Spokane County Roads
- Whitman County Roads
- Trail Centerline
- City Area
- Rivers
- Park Boundaries (source: WSPRC)
- County Boundary (source: WSDOT)
- Section Township Range (source: WADNR)
- Local Features

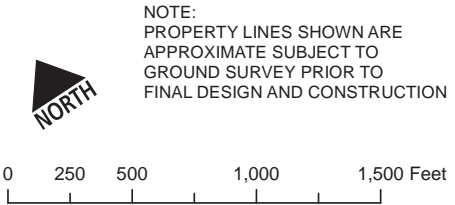

NOTE:  
PROPERTY LINES SHOWN ARE  
APPROXIMATE SUBJECT TO  
GROUND SURVEY PRIOR TO  
FINAL DESIGN AND CONSTRUCTION

NAD83 HARN Washington State Plane South

DRAFT CONCEPTUAL TRAIL PLAN  
IRON HORSE STATE PARK MASTER PLAN AMENDMENT,  
IRON HORSE PALOUSE - MALDEN TO IDAHO BORDER  
RCO PROJECT NO. 11-1101  
WASHINGTON STATE PARKS AND  
RECREATION COMMISSION (WSPRC)  
JANUARY 2014

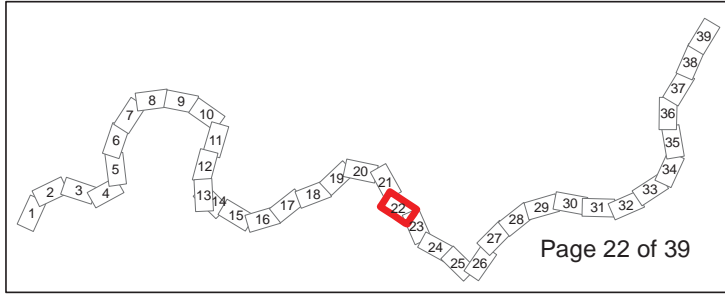

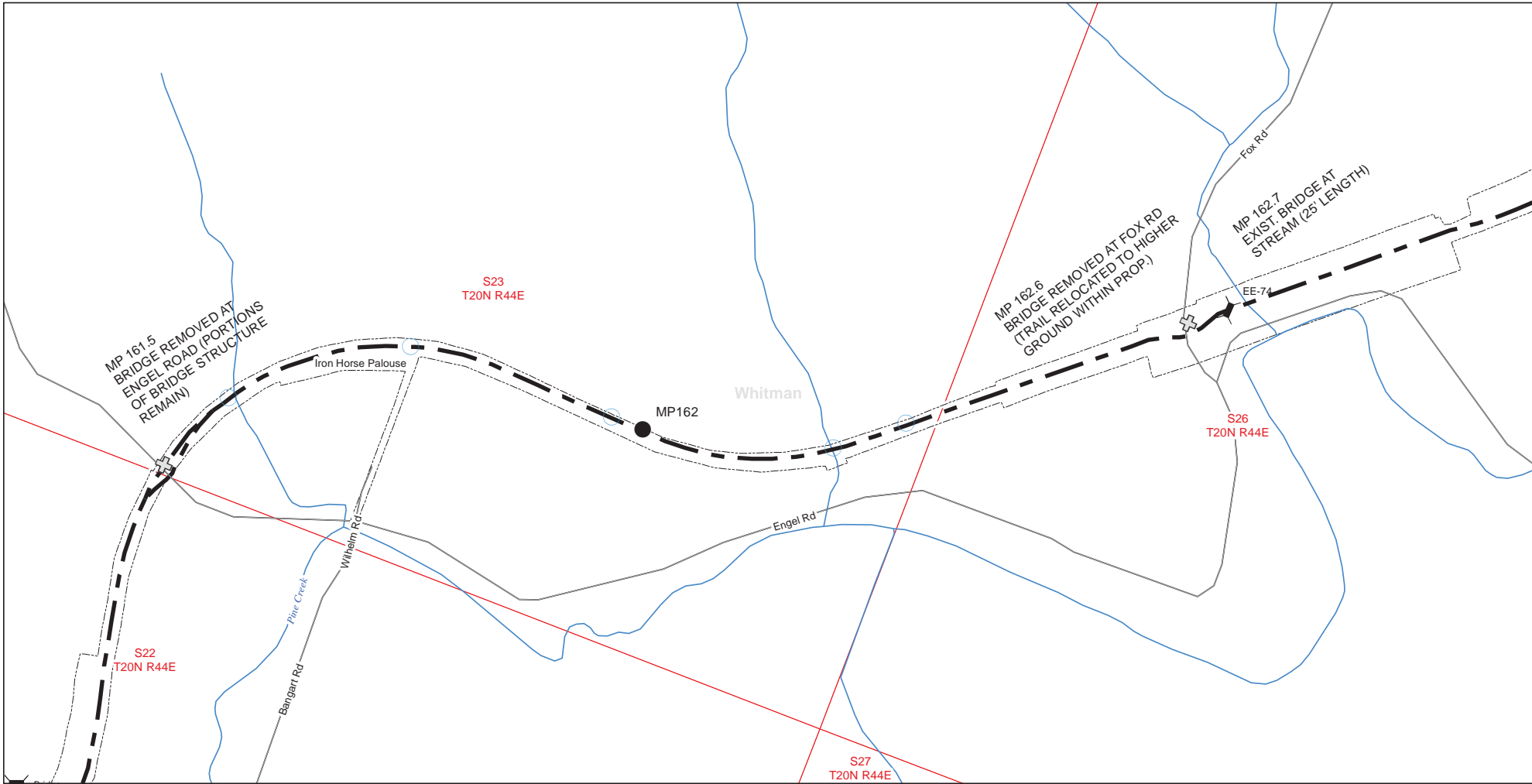

- Culvert
- Milepost
- Crossing
- Spokane County Roads
- Whitman County Roads
- Trail Centerline
- City Area
- Rivers
- Park Boundaries (source: WSPRC)
- County Boundary (source: WSDOT)
- Section Township Range (source: WADNR)
- Local Features

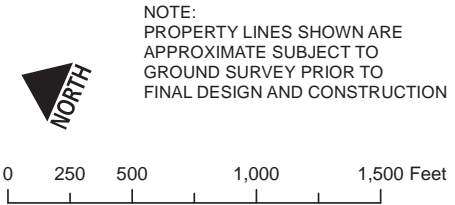

NAD83 HARN Washington State Plane South

DRAFT CONCEPTUAL TRAIL PLAN  
IRON HORSE STATE PARK MASTER PLAN AMENDMENT,  
IRON HORSE PALOUSE - MALDEN TO IDAHO BORDER  
RCO PROJECT NO. 11-1101  
WASHINGTON STATE PARKS AND  
RECREATION COMMISSION (WSPRC)  
JANUARY 2014

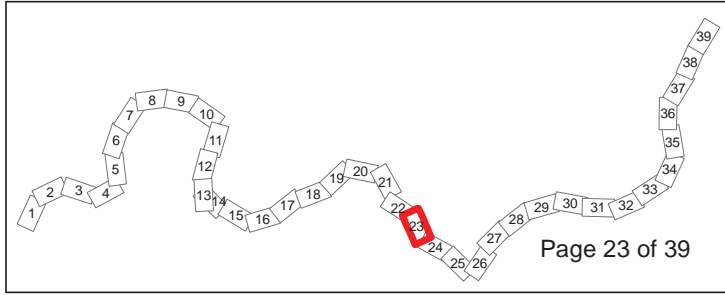



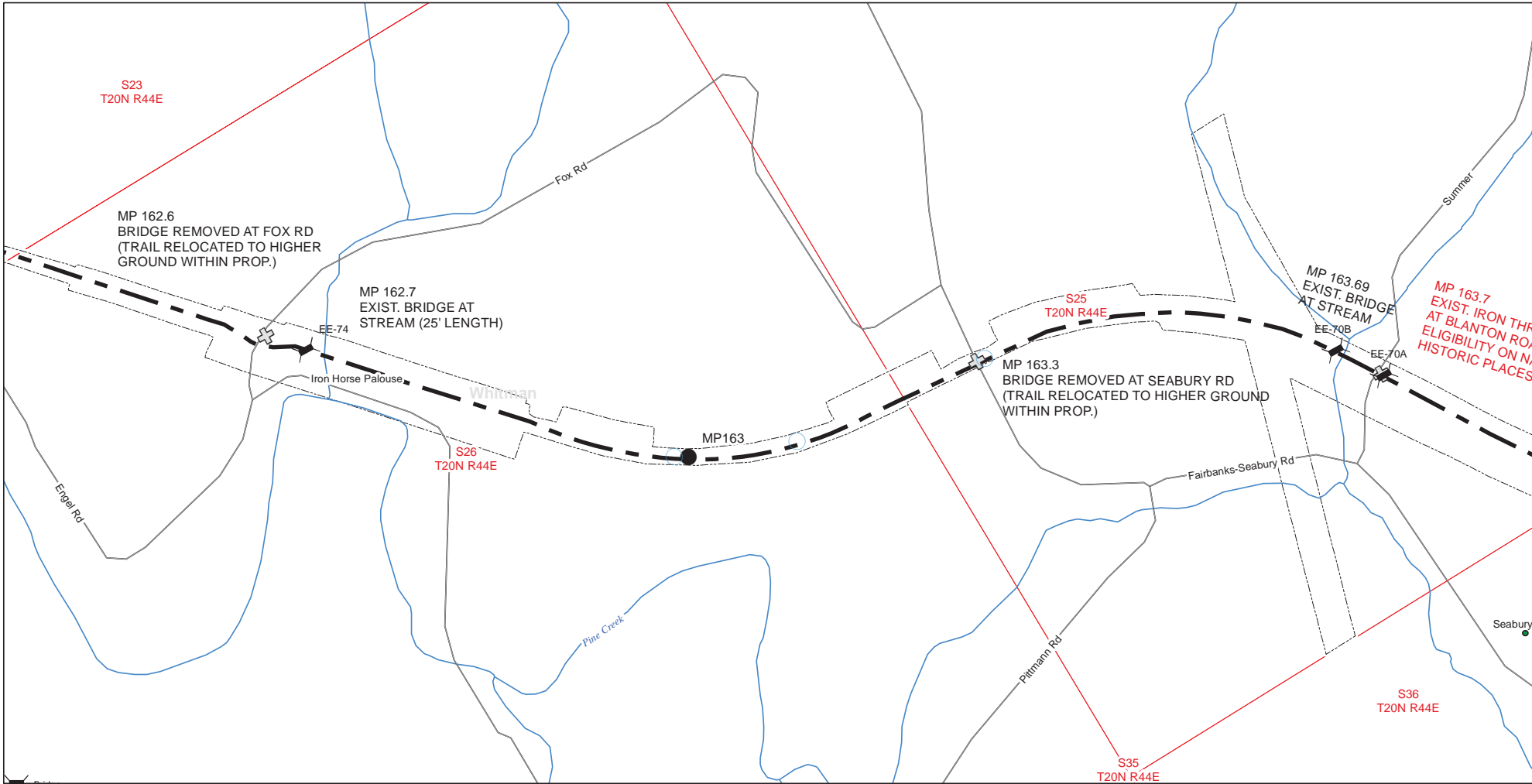

- Bridge
- Culvert
- Milepost
- Crossing
- Spokane County Roads
- Whitman County Roads
- Trail Centerline
- City Area
- Rivers
- Park Boundaries (source: WSPRC)
- County Boundary (source: WSDOT)
- Section Township Range (source: WADNR)
- Local Features

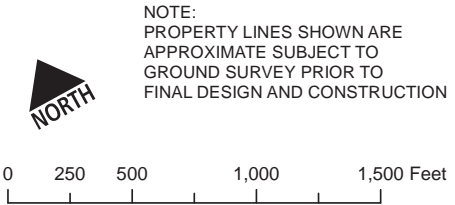

NAD83 HARN Washington State Plane South

DRAFT CONCEPTUAL TRAIL PLAN  
IRON HORSE STATE PARK MASTER PLAN AMENDMENT,  
IRON HORSE PALOUSE - MALDEN TO IDAHO BORDER  
RCO PROJECT NO. 11-1101  
WASHINGTON STATE PARKS AND  
RECREATION COMMISSION (WSPRC)  
JANUARY 2014

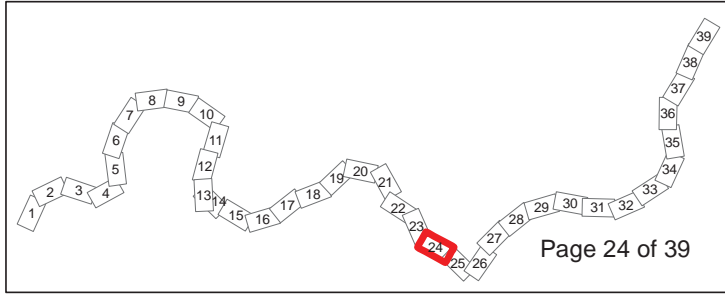

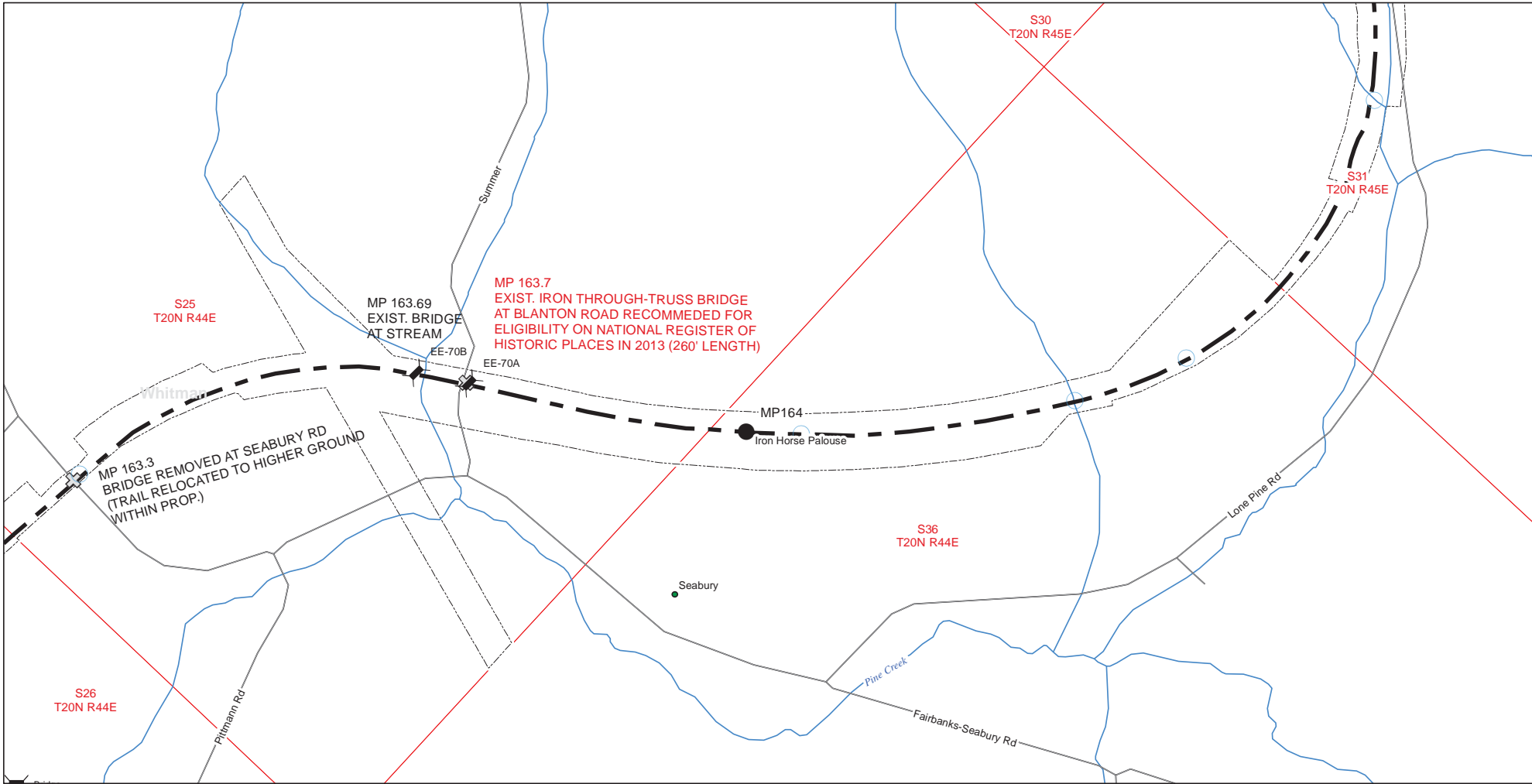

- Bridge
- Culvert
- Milepost
- Crossing
- Spokane County Roads
- Whitman County Roads
- Trail Centerline
- City Area
- Rivers
- Park Boundaries (source: WSPRC)
- County Boundary (source: WSDOT)
- Section Township Range (source: WADNR)
- Local Features

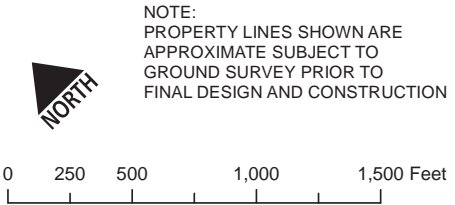

NOTE:  
PROPERTY LINES SHOWN ARE  
APPROXIMATE SUBJECT TO  
GROUND SURVEY PRIOR TO  
FINAL DESIGN AND CONSTRUCTION

NAD83 HARN Washington State Plane South

DRAFT CONCEPTUAL TRAIL PLAN  
IRON HORSE STATE PARK MASTER PLAN AMENDMENT,  
IRON HORSE PALOUSE - MALDEN TO IDAHO BORDER  
RCO PROJECT NO. 11-1101  
WASHINGTON STATE PARKS AND  
RECREATION COMMISSION (WSPRC)  
JANUARY 2014

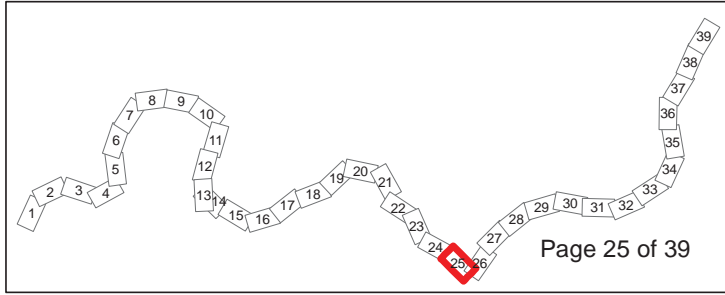

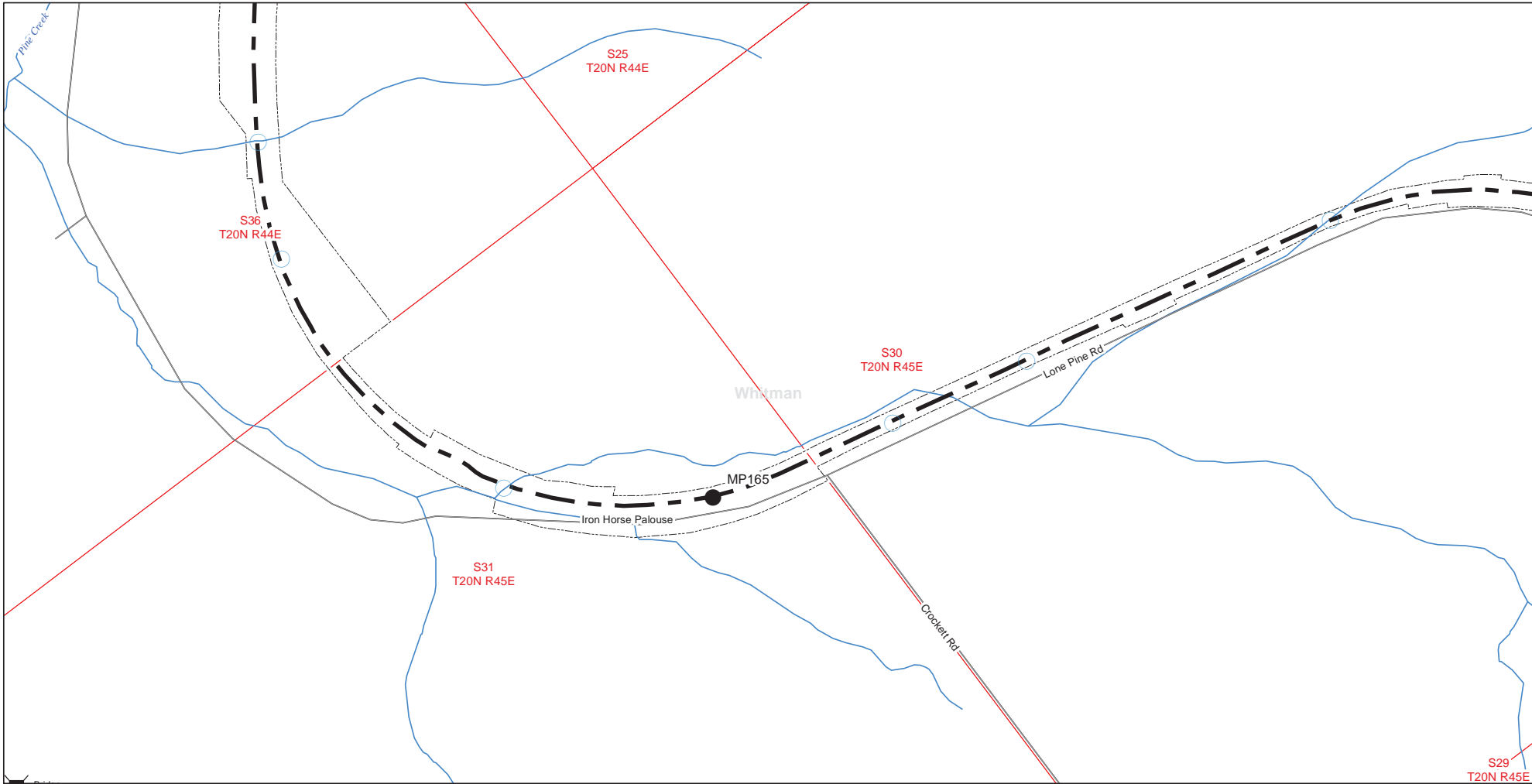

- Bridge
- Culvert
- Milepost
- Crossing
- Spokane County Roads
- Whitman County Roads
- Trail Centerline
- City Area
- Rivers
- Park Boundaries (source: WSPRC)
- County Boundary (source: WSDOT)
- Section Township Range (source: WADNR)
- Local Features

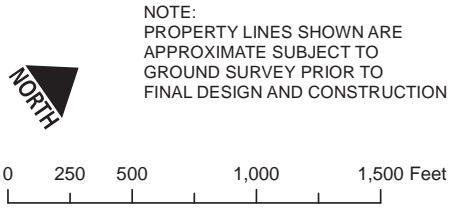

NAD83 HARN Washington State Plane South

DRAFT CONCEPTUAL TRAIL PLAN  
IRON HORSE STATE PARK MASTER PLAN AMENDMENT,  
IRON HORSE PALOUSE - MALDEN TO IDAHO BORDER  
RCO PROJECT NO. 11-1101  
WASHINGTON STATE PARKS AND  
RECREATION COMMISSION (WSPRC)  
JANUARY 2014

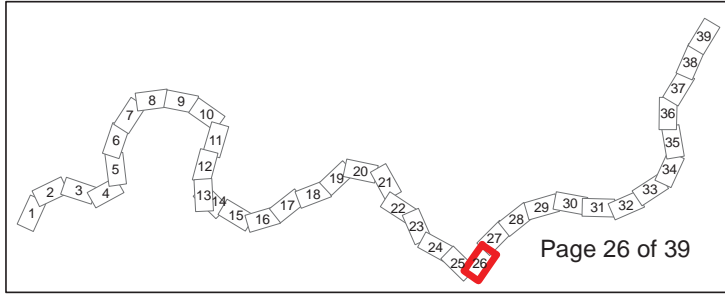

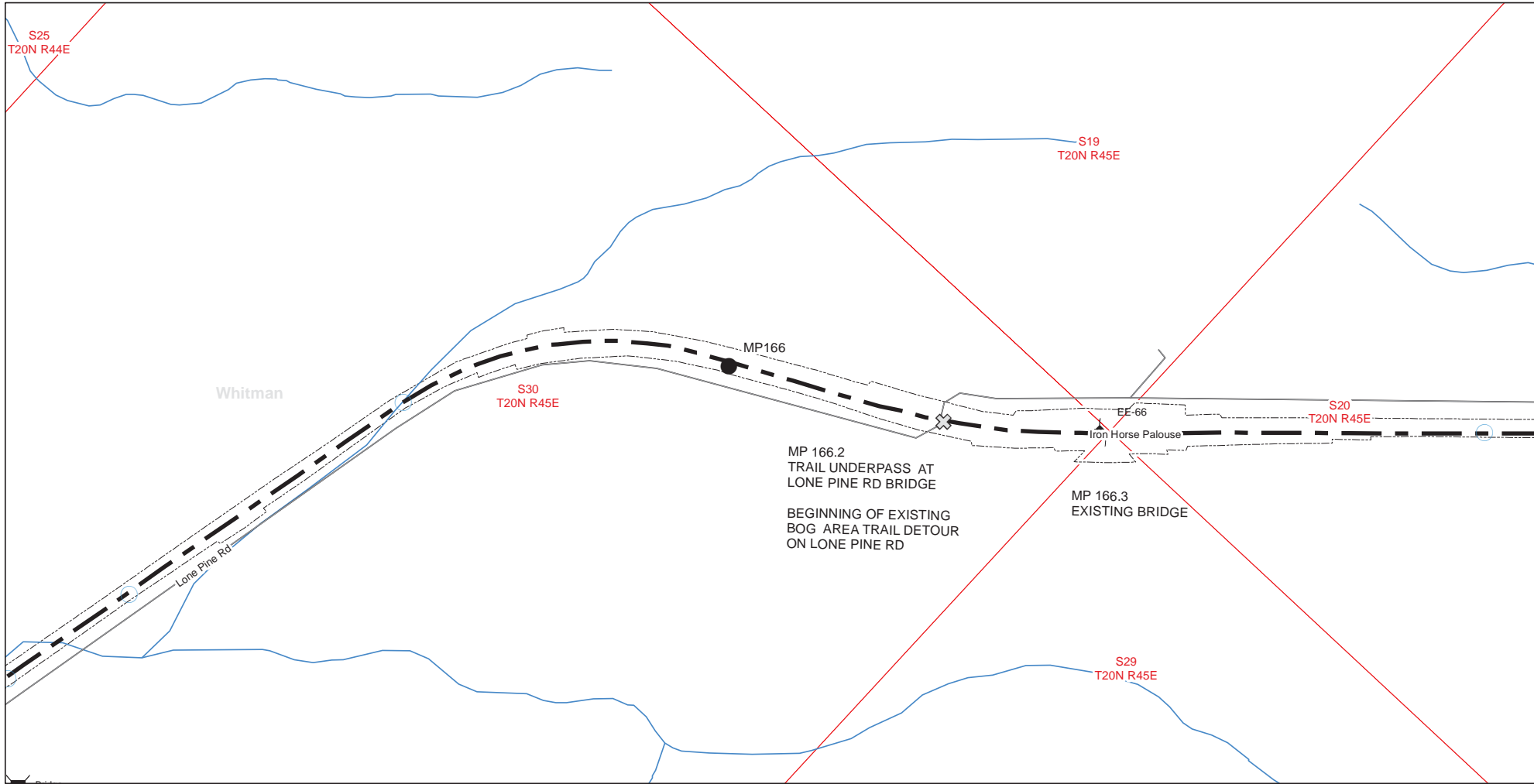

- Bridge
- Culvert
- Milepost
- Crossing
- Spokane County Roads
- Whitman County Roads
- Trail Centerline
- City Area
- Rivers
- Park Boundaries (source: WSPRC)
- County Boundary (source: WSDOT)
- Section Township Range (source: WADNR)
- Local Features

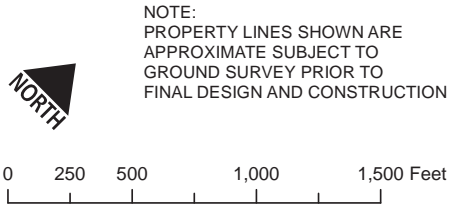

NOTE:  
PROPERTY LINES SHOWN ARE  
APPROXIMATE SUBJECT TO  
GROUND SURVEY PRIOR TO  
FINAL DESIGN AND CONSTRUCTION

NAD83 HARN Washington State Plane South

DRAFT CONCEPTUAL TRAIL PLAN  
IRON HORSE STATE PARK MASTER PLAN AMENDMENT,  
IRON HORSE PALOUSE - MALDEN TO IDAHO BORDER  
RCO PROJECT NO. 11-1101  
WASHINGTON STATE PARKS AND  
RECREATION COMMISSION (WSPRC)  
JANUARY 2014

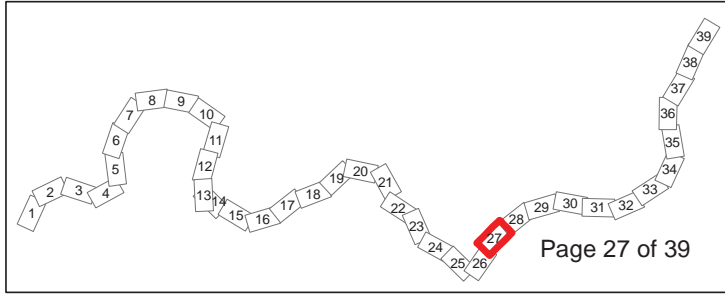

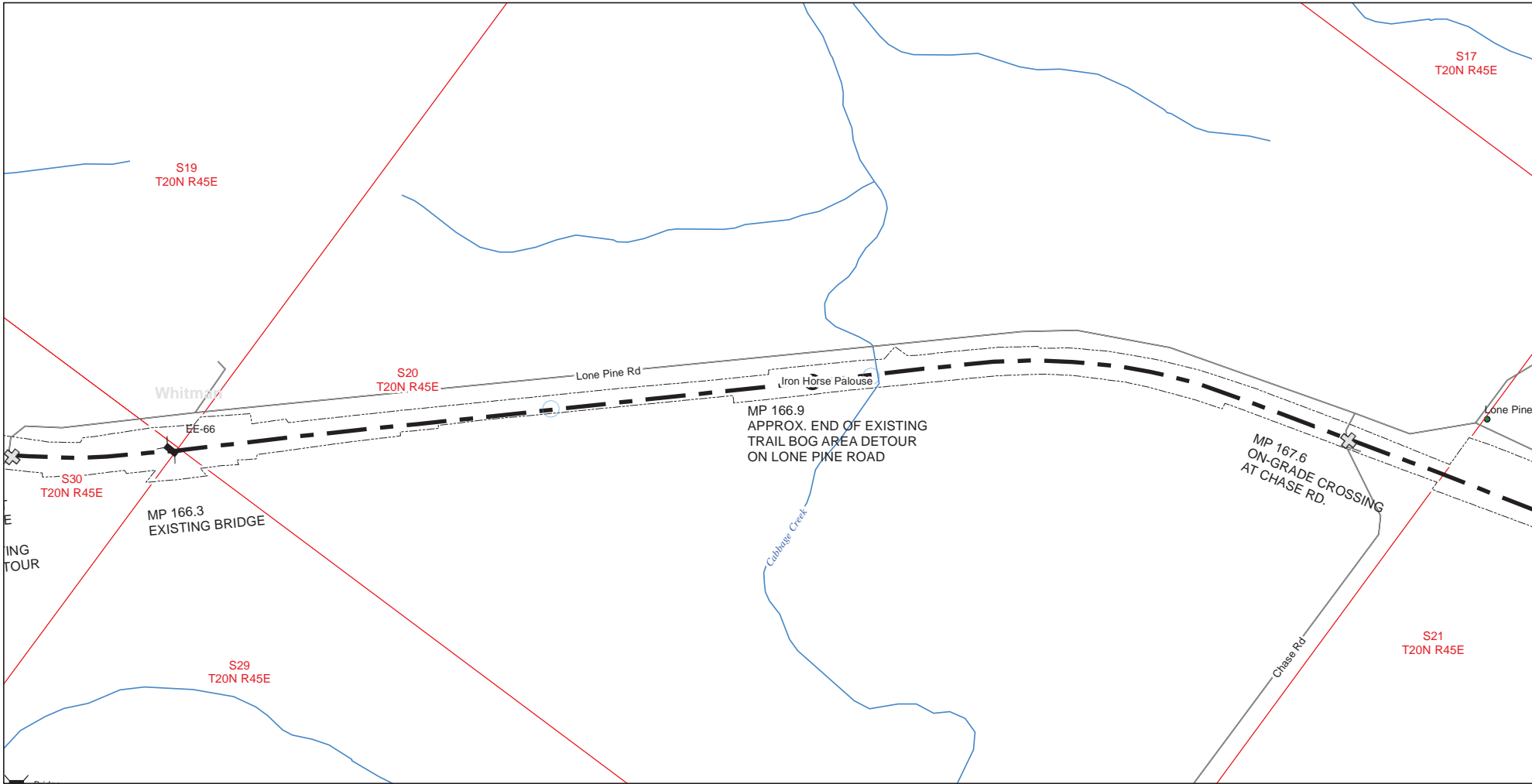

- Bridge
- Culvert
- Milepost
- Crossing
- Spokane County Roads
- Whitman County Roads
- Trail Centerline
- City Area
- Rivers
- Park Boundaries (source: WSPRC)
- County Boundary (source: WSDOT)
- Section Township Range (source: WADNR)
- Local Features

NOTE:  
PROPERTY LINES SHOWN ARE  
APPROXIMATE SUBJECT TO  
GROUND SURVEY PRIOR TO  
FINAL DESIGN AND CONSTRUCTION

**NORTH**

0 250 500 1,000 1,500 Feet

NAD83 HARN Washington State Plane South

DRAFT CONCEPTUAL TRAIL PLAN  
IRON HORSE STATE PARK MASTER PLAN AMENDMENT,  
IRON HORSE PALOUSE - MALDEN TO IDAHO BORDER  
RCO PROJECT NO. 11-1101  
WASHINGTON STATE PARKS AND  
RECREATION COMMISSION (WSPRC)  
JANUARY 2014

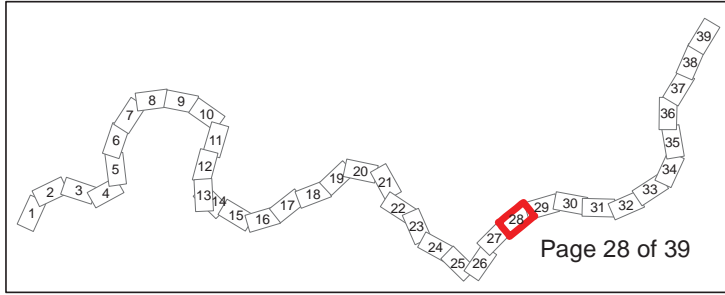

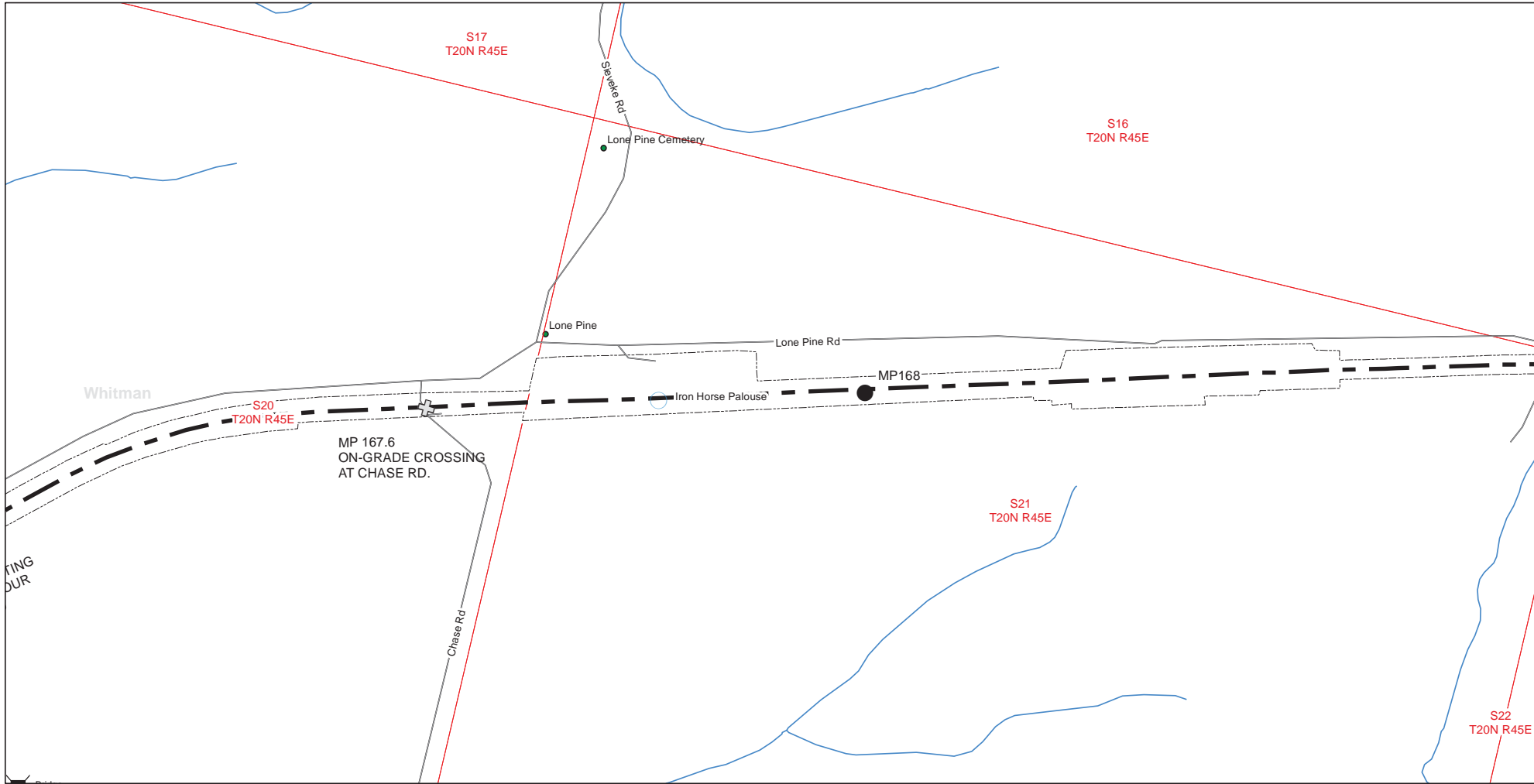

- Bridge
- Culvert
- Milepost
- Crossing
- Spokane County Roads
- Whitman County Roads
- Trail Centerline
- City Area
- Rivers
- Park Boundaries (source: WSPRC)
- County Boundary (source: WSDOT)
- Section Township Range (source: WADNR)
- Local Features

NOTE:  
PROPERTY LINES SHOWN ARE  
APPROXIMATE SUBJECT TO  
GROUND SURVEY PRIOR TO  
FINAL DESIGN AND CONSTRUCTION



NAD83 HARN Washington State Plane South

DRAFT CONCEPTUAL TRAIL PLAN  
IRON HORSE STATE PARK MASTER PLAN AMENDMENT,  
IRON HORSE PALOUSE - MALDEN TO IDAHO BORDER  
RCO PROJECT NO. 11-1101  
WASHINGTON STATE PARKS AND  
RECREATION COMMISSION (WSPRC)  
JANUARY 2014

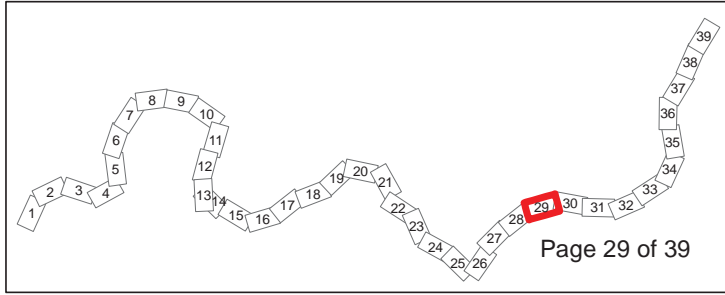

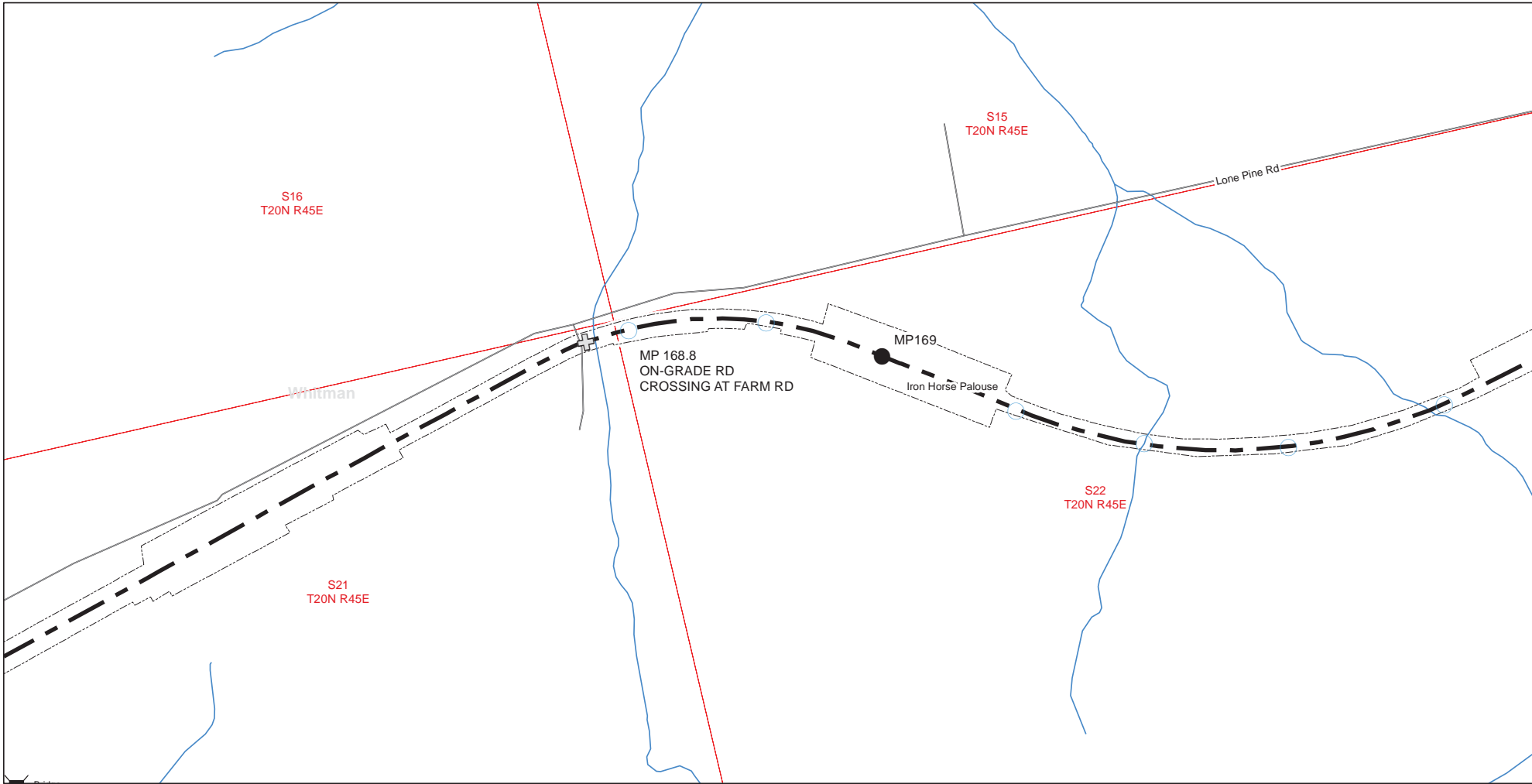

- Bridge
- Culvert
- Milepost
- ⊕ Crossing
- Spokane County Roads
- Whitman County Roads
- Trail Centerline
- ▭ City Area
- Rivers
- - - Park Boundaries (source: WSPRC)
- ▭ County Boundary (source: WSDOT)
- ▭ Section Township Range (source: WADNR)
- Local Features

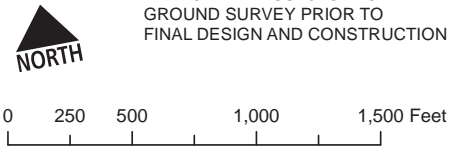

NOTE:  
PROPERTY LINES SHOWN ARE  
APPROXIMATE SUBJECT TO  
GROUND SURVEY PRIOR TO  
FINAL DESIGN AND CONSTRUCTION

NAD83 HARN Washington State Plane South

DRAFT CONCEPTUAL TRAIL PLAN  
IRON HORSE STATE PARK MASTER PLAN AMENDMENT,  
IRON HORSE PALOUSE - MALDEN TO IDAHO BORDER  
RCO PROJECT NO. 11-1101  
WASHINGTON STATE PARKS AND  
RECREATION COMMISSION (WSPRC)  
JANUARY 2014

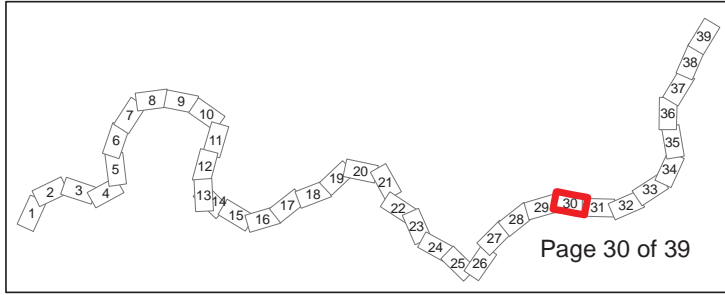

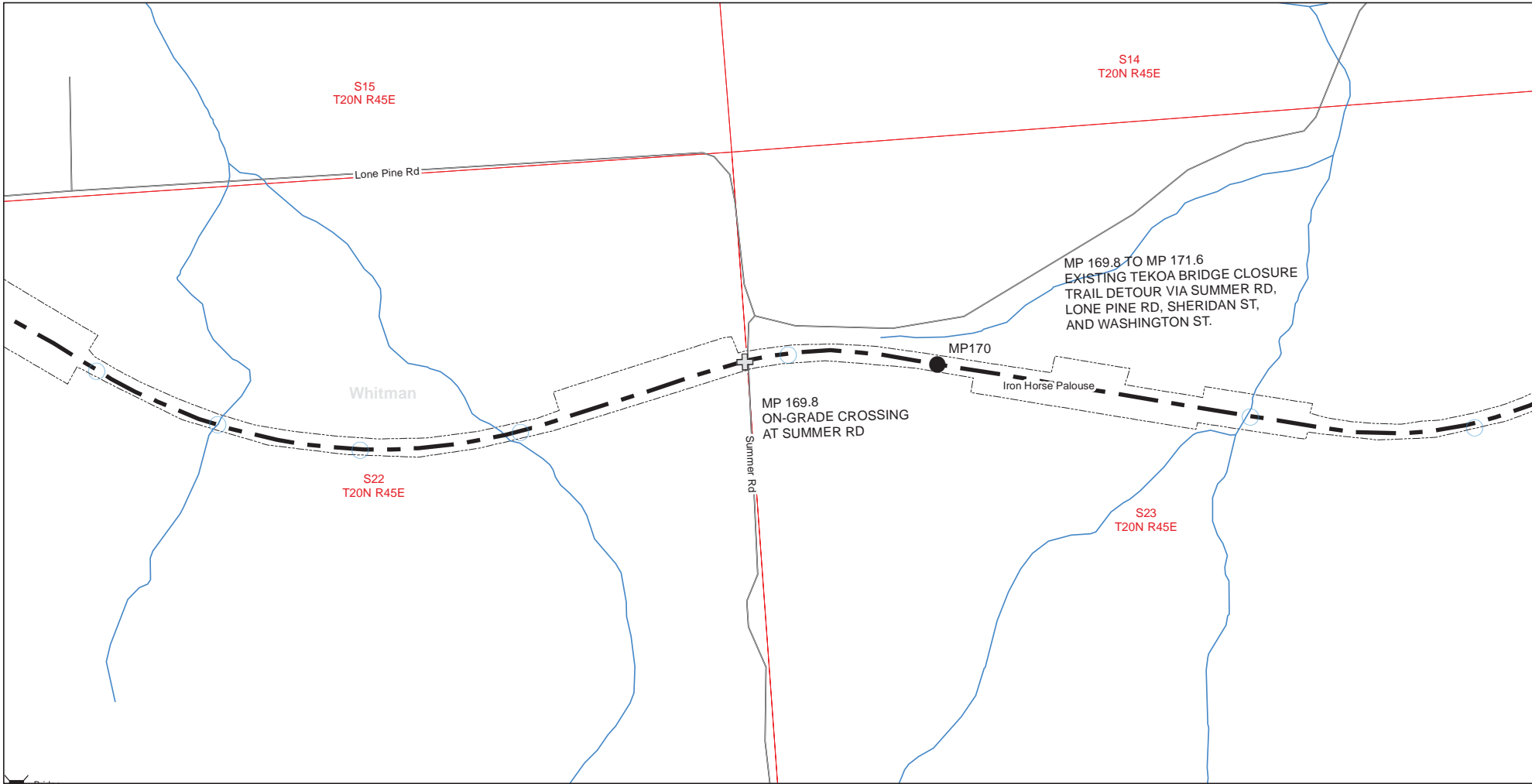

- Bridge
- Culvert
- Milepost
- Crossing
- Spokane County Roads
- Whitman County Roads
- Trail Centerline
- City Area
- Rivers
- Park Boundaries (source: WSPRC)
- County Boundary (source: WSDOT)
- Section Township Range (source: WADNR)
- Local Features

NOTE:  
PROPERTY LINES SHOWN ARE  
APPROXIMATE SUBJECT TO  
GROUND SURVEY PRIOR TO  
FINAL DESIGN AND CONSTRUCTION

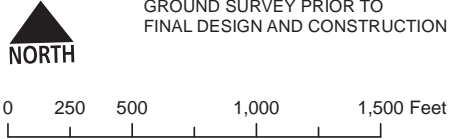

NAD83 HARN Washington State Plane South

DRAFT CONCEPTUAL TRAIL PLAN  
IRON HORSE STATE PARK MASTER PLAN AMENDMENT,  
IRON HORSE PALOUSE - MALDEN TO IDAHO BORDER  
RCO PROJECT NO. 11-1101  
WASHINGTON STATE PARKS AND  
RECREATION COMMISSION (WSPRC)  
JANUARY 2014

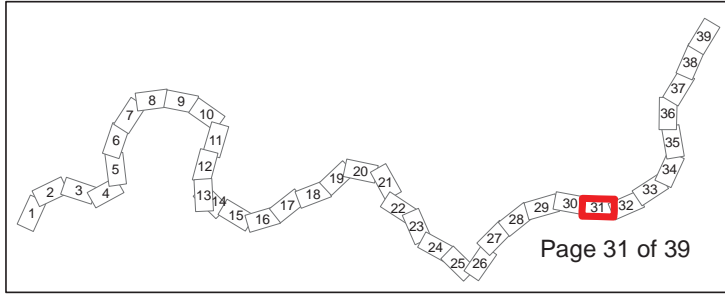



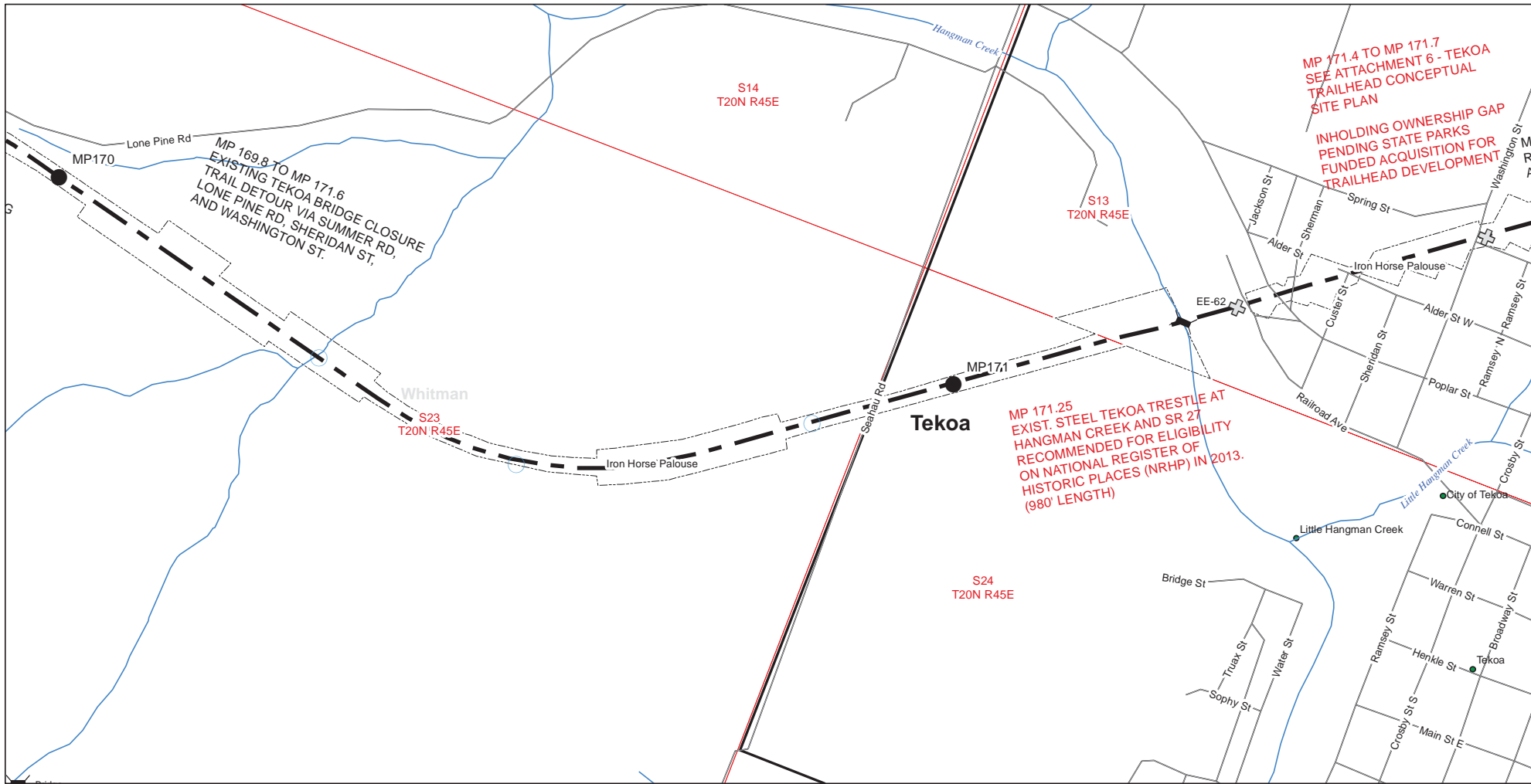

- Bridge
- Culvert
- Milepost
- ⊕ Crossing
- Spokane County Roads
- Whitman County Roads
- Trail Centerline
- ▭ City Area
- Rivers
- - - Park Boundaries (source: WSPRC)
- ▭ County Boundary (source: WSDOT)
- ▭ Section Township Range (source: WADNR)
- Local Features

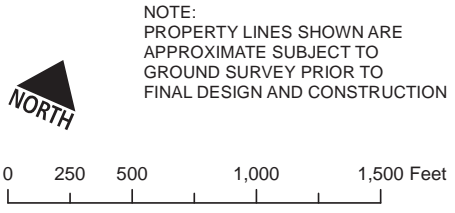

NAD83 HARN Washington State Plane South

DRAFT CONCEPTUAL TRAIL PLAN  
IRON HORSE STATE PARK MASTER PLAN AMENDMENT,  
IRON HORSE PALOUSE - MALDEN TO IDAHO BORDER  
RCO PROJECT NO. 11-1101  
WASHINGTON STATE PARKS AND  
RECREATION COMMISSION (WSPRC)  
JANUARY 2014

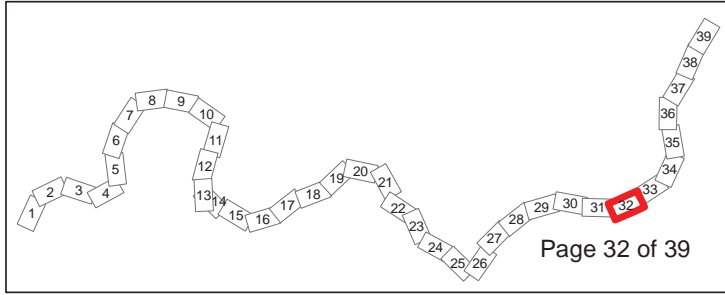

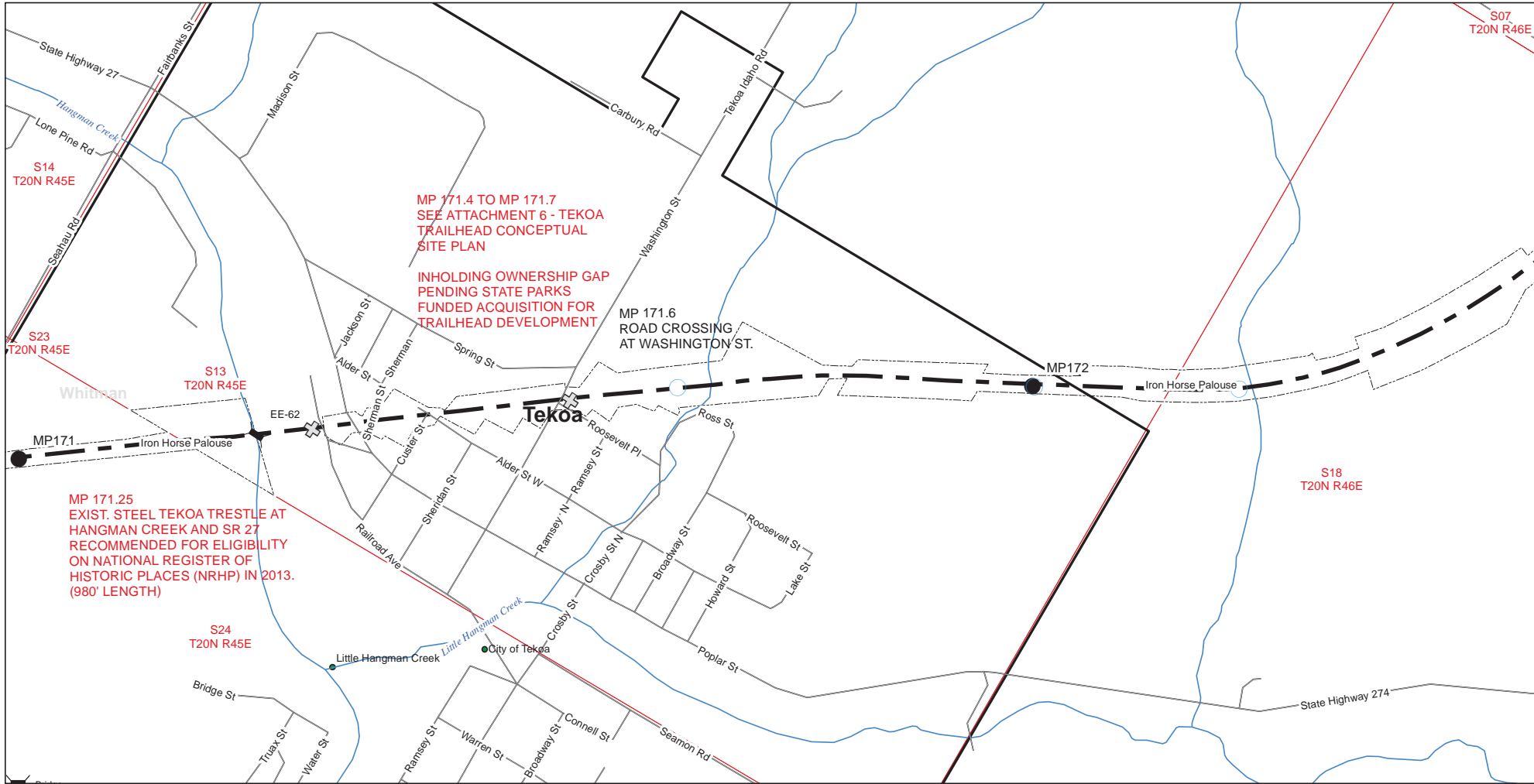

- Bridge
- Culvert
- Milepost
- Crossing
- Spokane County Roads
- Whitman County Roads
- Trail Centerline
- City Area
- Park Boundaries (source: WSPRC)
- County Boundary (source: WSDOT)
- Section Township Range (source: WADNR)
- Local Features

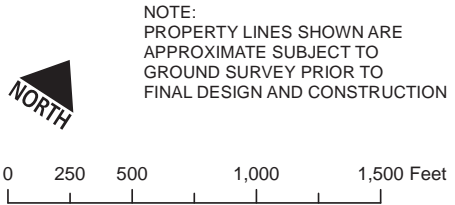

NAD83 HARN Washington State Plane South

DRAFT CONCEPTUAL TRAIL PLAN  
IRON HORSE STATE PARK MASTER PLAN AMENDMENT,  
IRON HORSE PALOUSE - MALDEN TO IDAHO BORDER  
RCO PROJECT NO. 11-1101  
WASHINGTON STATE PARKS AND  
RECREATION COMMISSION (WSPRC)  
JANUARY 2014

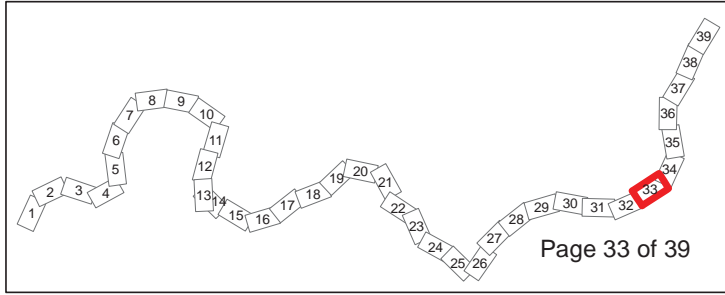

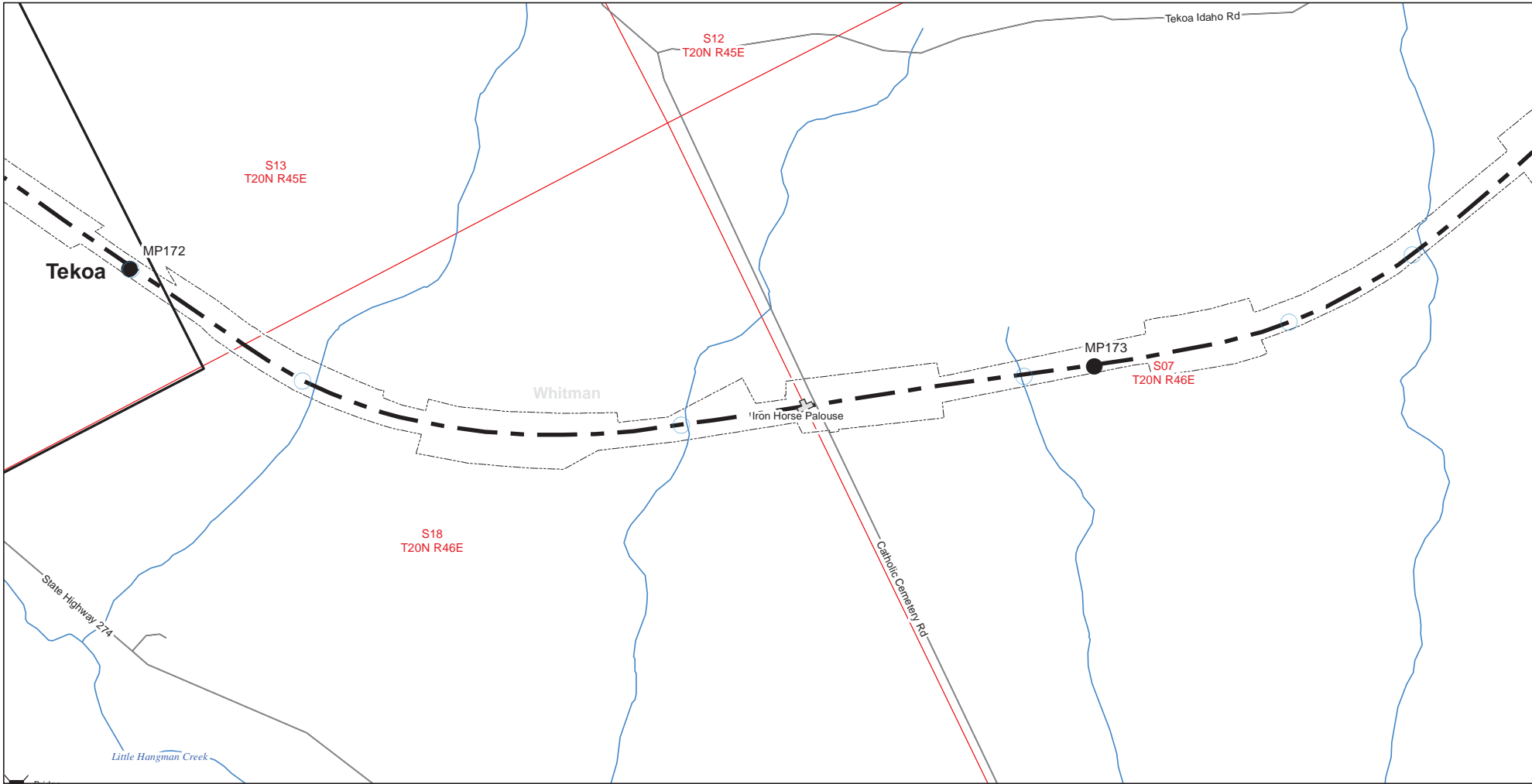

- Bridge
- Culvert
- Milepost
- Crossing
- Spokane County Roads
- Whitman County Roads
- Trail Centerline
- City Area
- Park Boundaries (source: WSPRC)
- County Boundary (source: WSDOT)
- Section Township Range (source: WADNR)
- Local Features

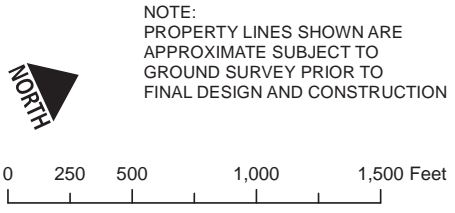

NOTE:  
PROPERTY LINES SHOWN ARE  
APPROXIMATE SUBJECT TO  
GROUND SURVEY PRIOR TO  
FINAL DESIGN AND CONSTRUCTION

NAD83 HARN Washington State Plane South

DRAFT CONCEPTUAL TRAIL PLAN  
IRON HORSE STATE PARK MASTER PLAN AMENDMENT,  
IRON HORSE PALOUSE - MALDEN TO IDAHO BORDER  
RCO PROJECT NO. 11-1101  
WASHINGTON STATE PARKS AND  
RECREATION COMMISSION (WSPRC)  
JANUARY 2014

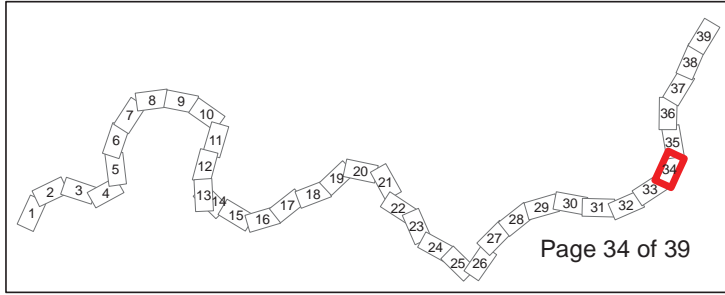

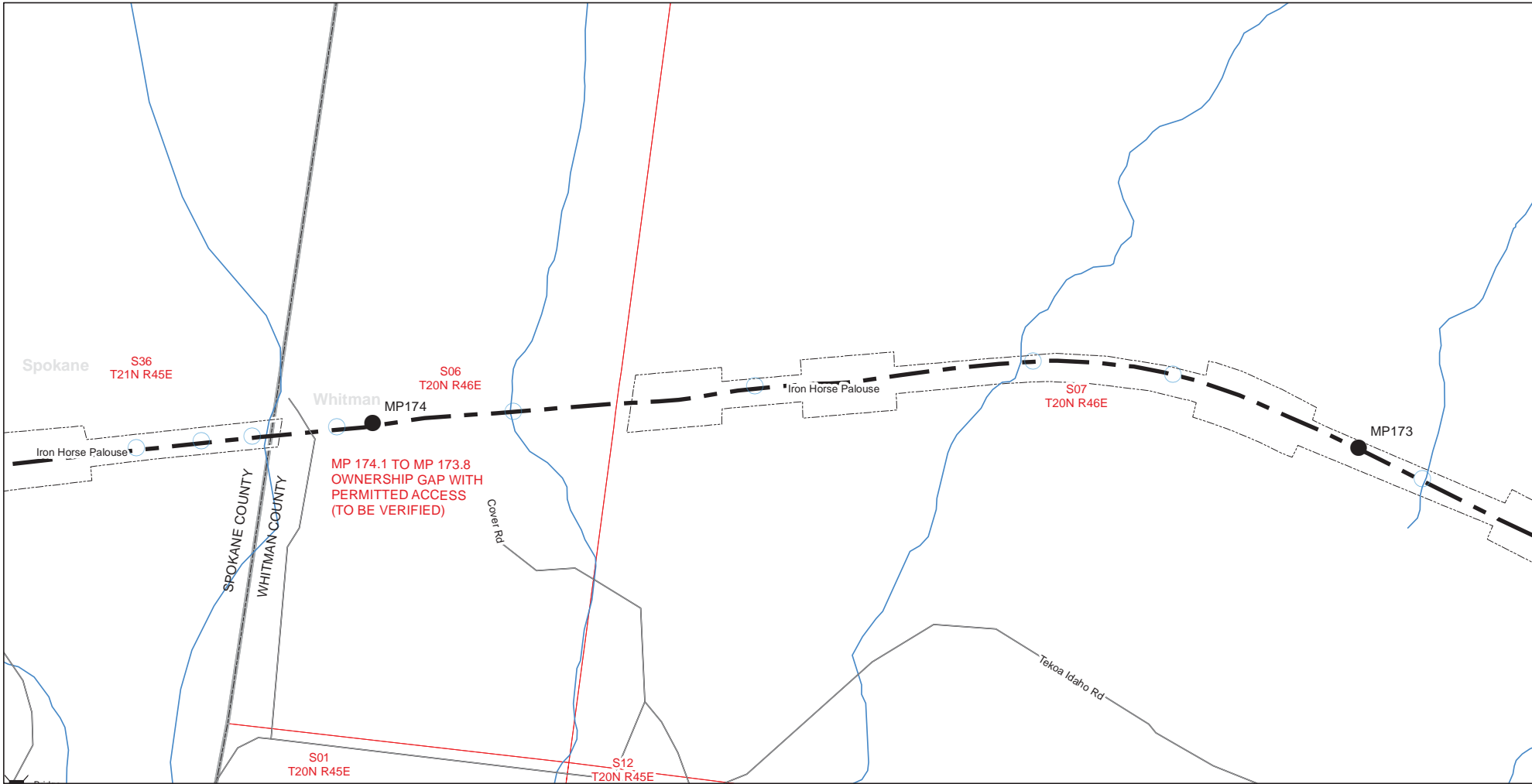

- Bridge
- Culvert
- Milepost
- Crossing
- Spokane County Roads
- Whitman County Roads
- Trail Centerline
- City Area
- Rivers
- Park Boundaries (source: WSPRC)
- County Boundary (source: WSDOT)
- Section Township Range (source: WADNR)
- Local Features

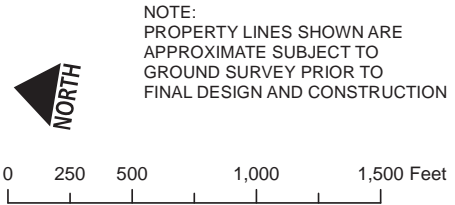

NAD83 HARN Washington State Plane South

DRAFT CONCEPTUAL TRAIL PLAN  
 IRON HORSE STATE PARK MASTER PLAN AMENDMENT,  
 IRON HORSE PALOUSE - MALDEN TO IDAHO BORDER  
 RCO PROJECT NO. 11-1101  
 WASHINGTON STATE PARKS AND RECREATION COMMISSION (WSPRC)  
 JANUARY 2014

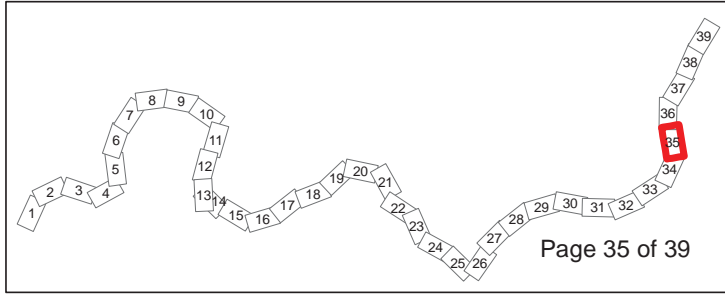

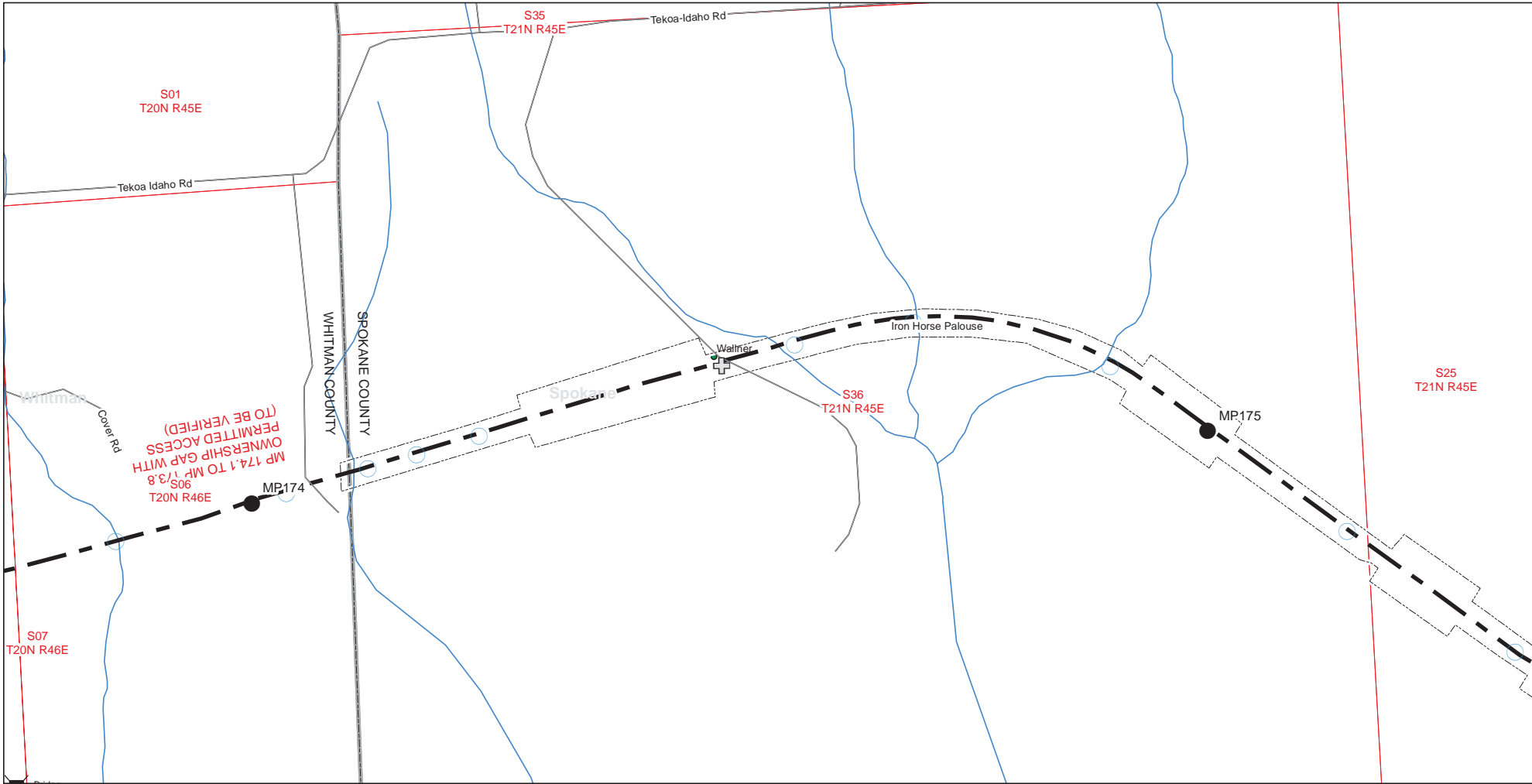

MP 174.1 TO MP 173.8  
 PERMITTED ACCESS  
 OWNERSHIP GAP WITH  
 (TO BE VERIFIED)

- Bridge
- Culvert
- Milepost
- Crossing
- Spokane County Roads
- Whitman County Roads
- Trail Centerline
- City Area
- Rivers
- Park Boundaries (source: WSPRC)
- County Boundary (source: WSDOT)
- Section Township Range (source: WADNR)
- Local Features

NOTE:  
 PROPERTY LINES SHOWN ARE  
 APPROXIMATE SUBJECT TO  
 GROUND SURVEY PRIOR TO  
 FINAL DESIGN AND CONSTRUCTION

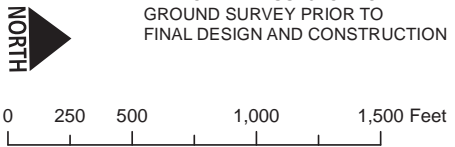

NAD83 HARN Washington State Plane South

DRAFT CONCEPTUAL TRAIL PLAN  
 IRON HORSE STATE PARK MASTER PLAN AMENDMENT,  
 IRON HORSE PALOUSE - MALDEN TO IDAHO BORDER  
  
 RCO PROJECT NO. 11-1101  
  
 WASHINGTON STATE PARKS AND  
 RECREATION COMMISSION (WSPRC)  
  
 JANUARY 2014

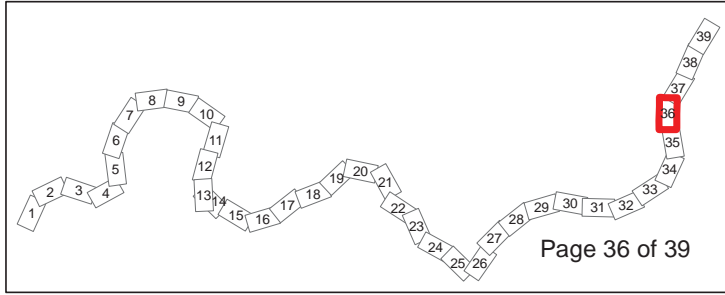

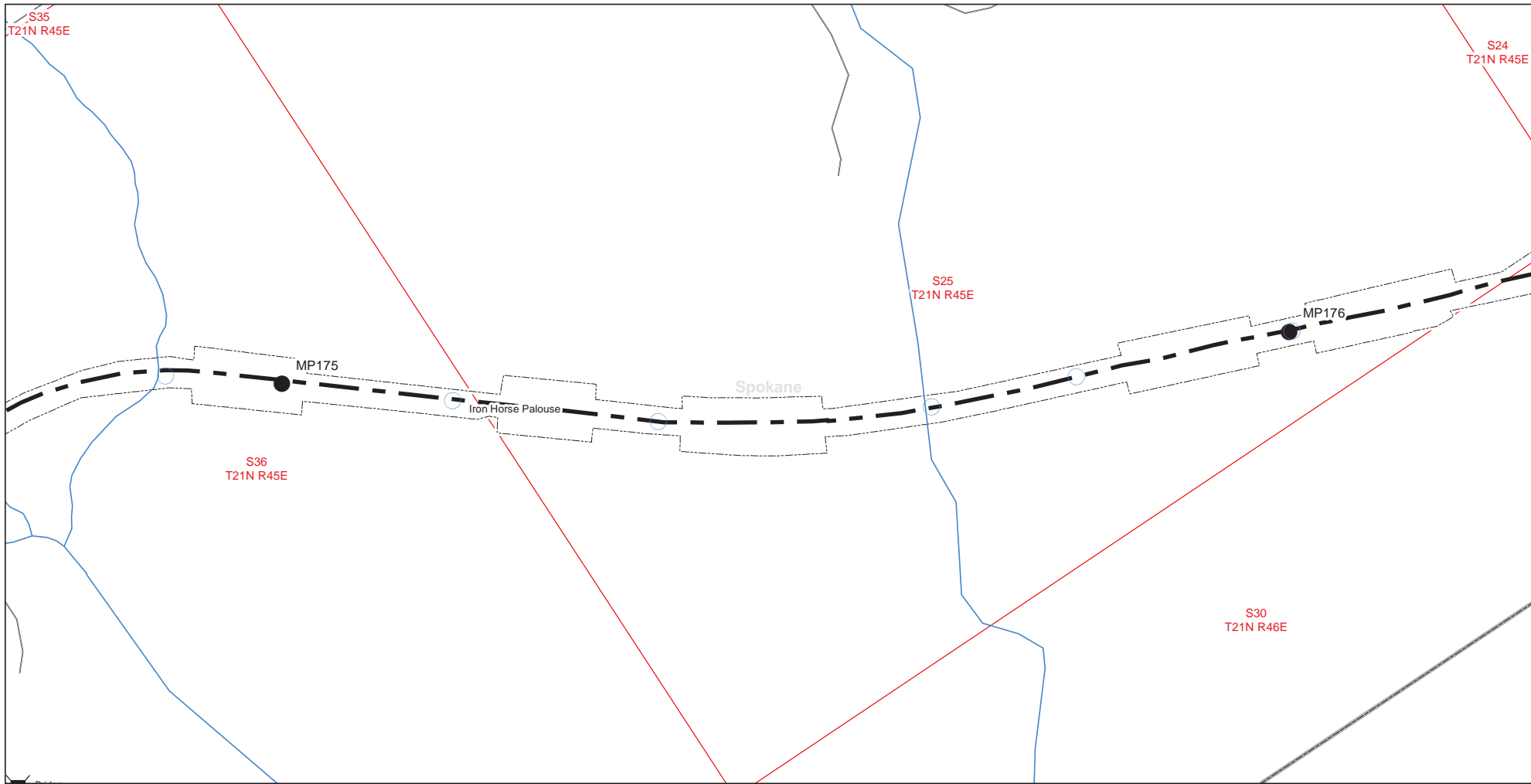

- Bridge
- Culvert
- Milepost
- Crossing
- Spokane County Roads
- Whitman County Roads
- Trail Centerline
- City Area
- Rivers
- Park Boundaries (source: WSPRC)
- County Boundary (source: WSDOT)
- Section Township Range (source: WADNR)
- Local Features

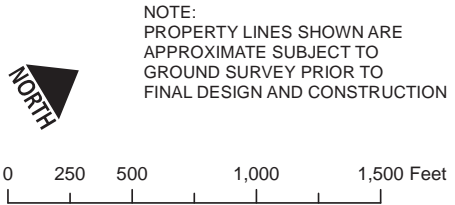

NOTE:  
PROPERTY LINES SHOWN ARE  
APPROXIMATE SUBJECT TO  
GROUND SURVEY PRIOR TO  
FINAL DESIGN AND CONSTRUCTION

NAD83 HARN Washington State Plane South

DRAFT CONCEPTUAL TRAIL PLAN  
IRON HORSE STATE PARK MASTER PLAN AMENDMENT,  
IRON HORSE PALOUSE - MALDEN TO IDAHO BORDER  
RCO PROJECT NO. 11-1101  
WASHINGTON STATE PARKS AND  
RECREATION COMMISSION (WSPRC)  
JANUARY 2014

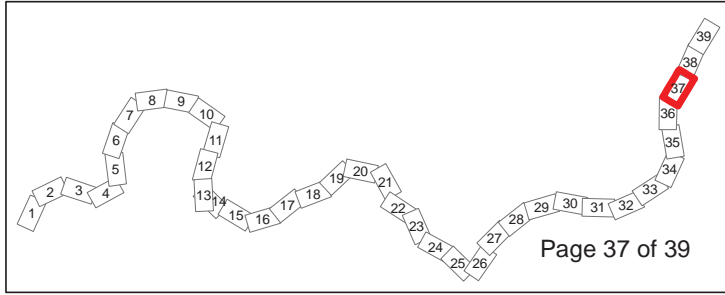

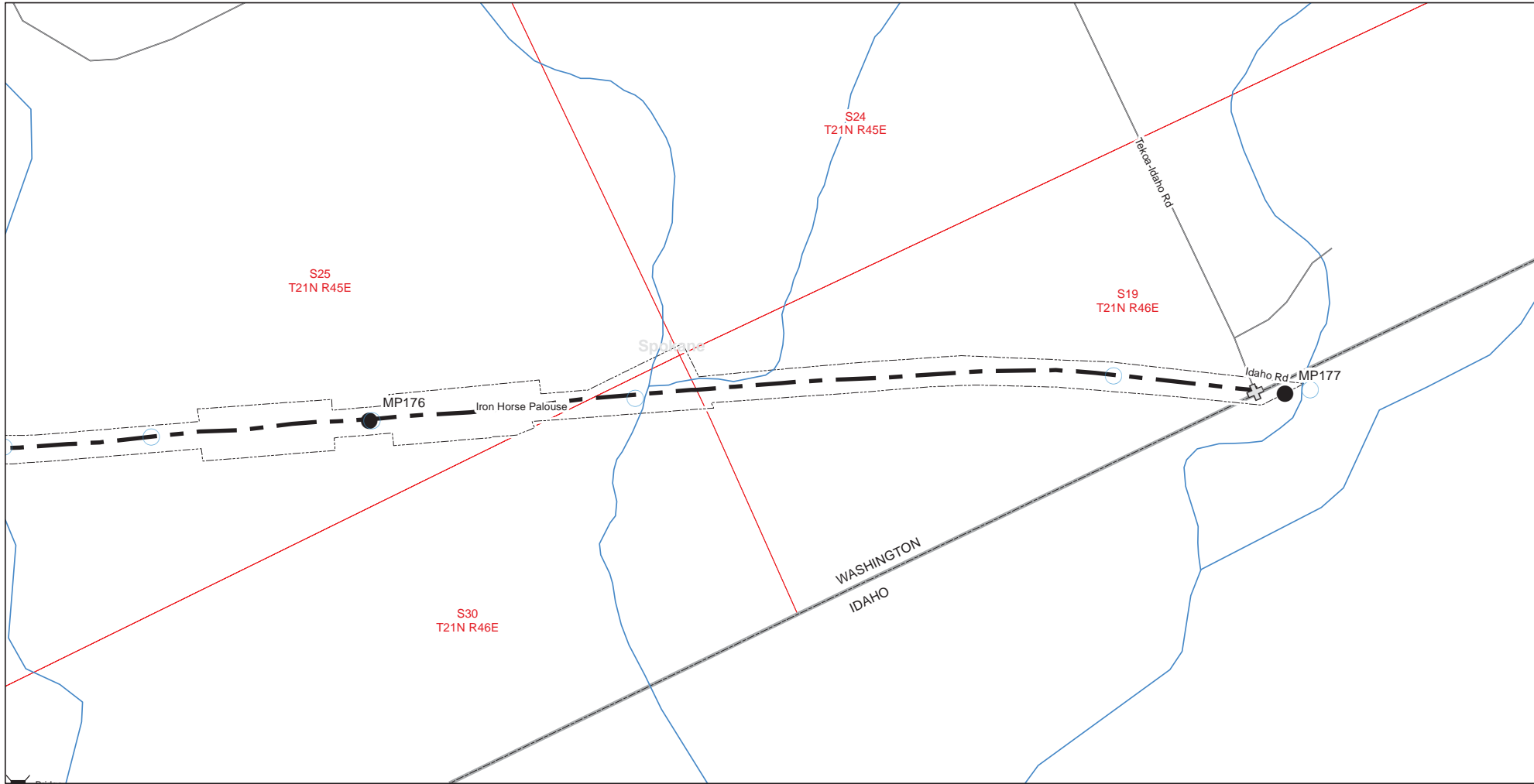

- Bridge
- Culvert
- Milepost
- Crossing
- Spokane County Roads
- Whitman County Roads
- Trail Centerline
- City Area
- Rivers
- Park Boundaries (source: WSPRC)
- County Boundary (source: WSDOT)
- Section Township Range (source: WADNR)
- Local Features



0 250 500 1,000 1,500 Feet

NOTE:  
PROPERTY LINES SHOWN ARE  
APPROXIMATE SUBJECT TO  
GROUND SURVEY PRIOR TO  
FINAL DESIGN AND CONSTRUCTION

NAD83 HARN Washington State Plane South

DRAFT CONCEPTUAL TRAIL PLAN  
IRON HORSE STATE PARK MASTER PLAN AMENDMENT,  
IRON HORSE PALOUSE - MALDEN TO IDAHO BORDER

RCO PROJECT NO. 11-1101  
WASHINGTON STATE PARKS AND  
RECREATION COMMISSION (WSPRC)  
JANUARY 2014

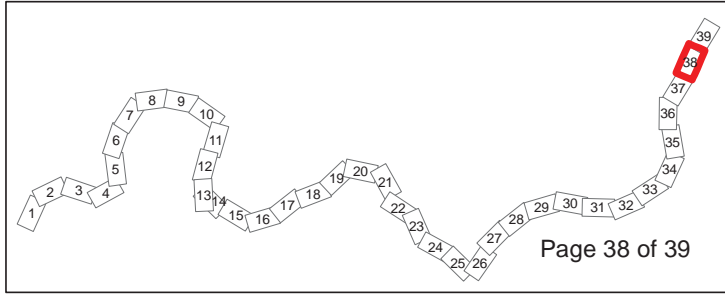

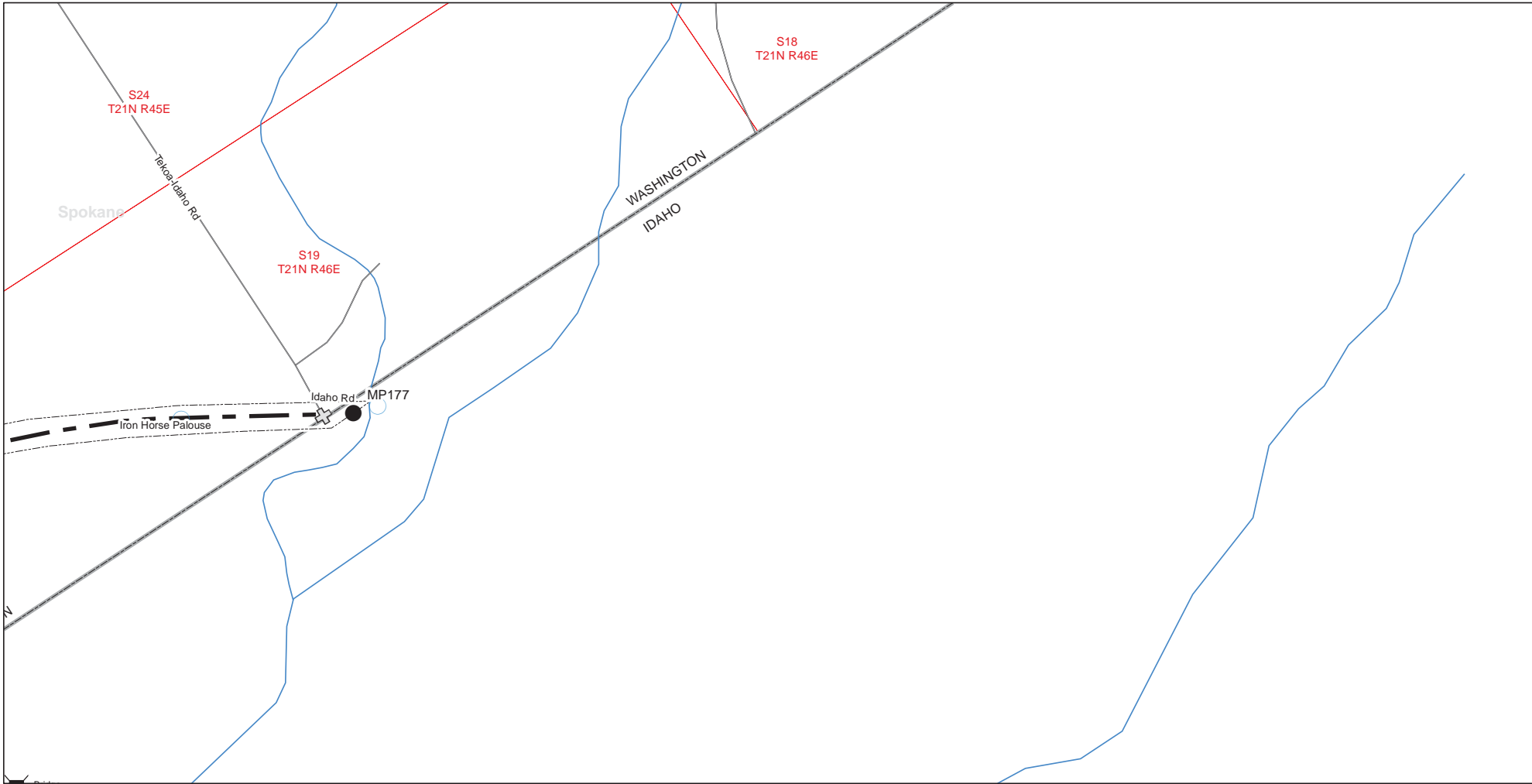

- Bridge
- Culvert
- Milepost
- Crossing
- Spokane County Roads
- Whitman County Roads
- Trail Centerline
- City Area
- Rivers
- Park Boundaries (source: WSPRC)
- County Boundary (source: WSDOT)
- Section Township Range (source: WADNR)
- Local Features

NOTE:  
PROPERTY LINES SHOWN ARE  
APPROXIMATE SUBJECT TO  
GROUND SURVEY PRIOR TO  
FINAL DESIGN AND CONSTRUCTION



NAD83 HARN Washington State Plane South

DRAFT CONCEPTUAL TRAIL PLAN  
IRON HORSE STATE PARK MASTER PLAN AMENDMENT,  
IRON HORSE PALOUSE - MALDEN TO IDAHO BORDER

RCO PROJECT NO. 11-1101  
WASHINGTON STATE PARKS AND  
RECREATION COMMISSION (WSPRC)  
JANUARY 2014

