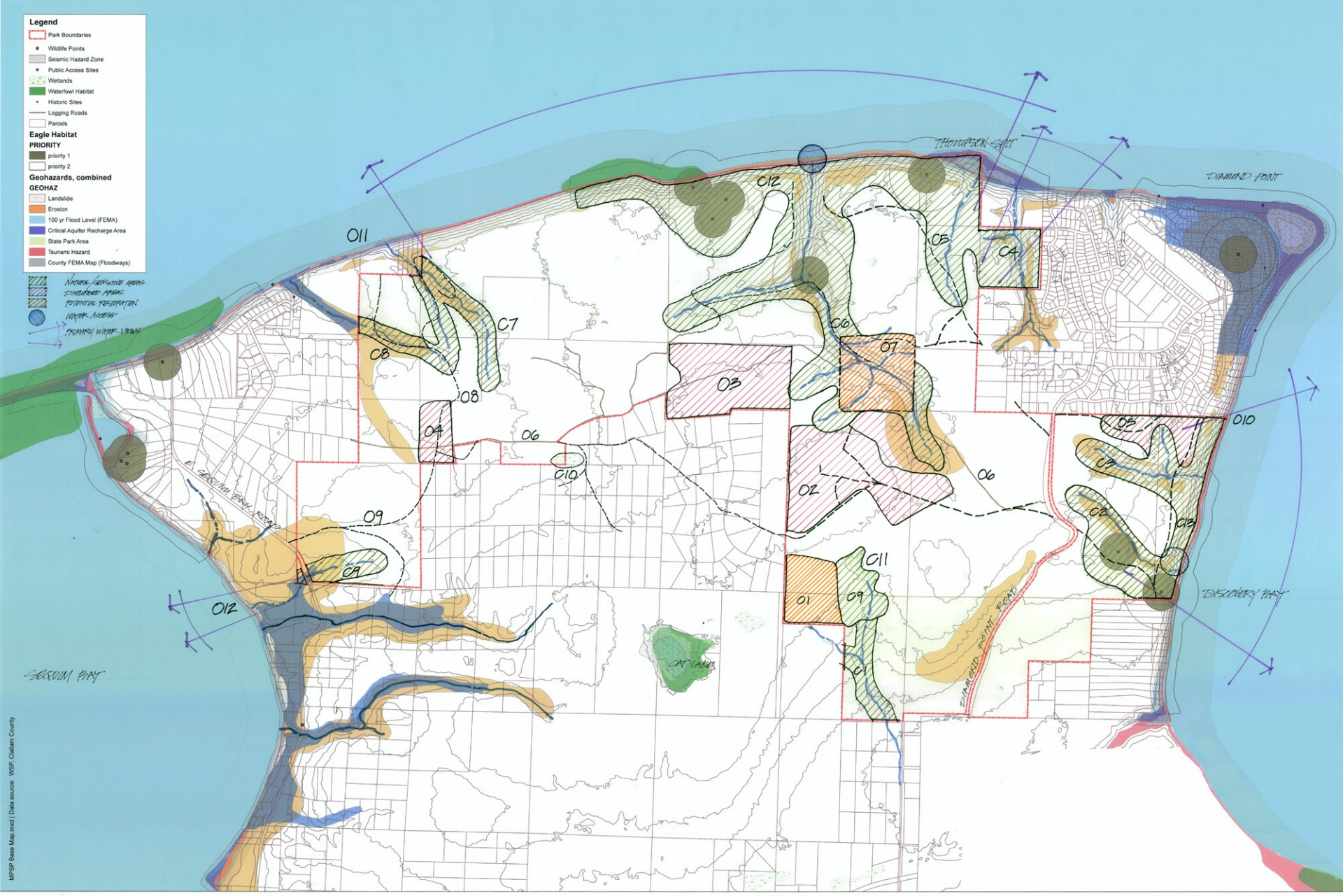

MFSP Base Map.mxd | Data source: WSP, Clallam County

OPPORTUNITIES and CONSTRAINTS

0 600 1,200 2,400 3,600 4,800 Feet