



WASHINGTON STATE PARKS VOLUNTEER PROGRAM

Park Host Opportunities List - by Park Management Area 2024

4/26/2024 15:48

EASTERN REGION - NORTH			
MANAGEMENT AREA	PARK	CONTACT NUMBER	2024
Central Lakes	Alta Lake	509-923-2473	May, Jul, Aug, Sep, Oct
	Bridgeport	509-923-2473	May, Jul, Aug, Sep, Oct
	Lake Chelan	509-687-3710	Apr, Jul, Sep, Oct
	Twenty-Five Mile Creek	509-687-3610	Apr, May, Jun, Jul, Sep, Oct
Inland Northwest	Crawford - Gardner Cave	509-238-4258	May, Jun, Jul, Aug, Sep
	Mount Spokane - Bald Knob Campground	509-238-4258	NO OPENINGS
	Riverside - Bowl & Pitcher Campground	509-465-5064	Apr, May, Aug, Sep, Nov, Dec
	Riverside - Equestrian Campground	509-465-5064	Aug, Sep, Oct
	Riverside - Lake Spokane Campground	509-465-5064	Apr, Jun, Jul, Aug, Sep
	Riverside - Nine-Mile Recreation Area	509-465-5064	Apr, May, Jul, Aug
Lake Wenatchee	Lake Wenatchee	509-763-3101	Aug, Sep, Oct
	Lake Wenatchee	509-763-3101	Aug, Sep, Oct
Okanogan Highlands	Conconully - Main Campground	509-826-7408	Aug
	Conconully - Upper Lake Campground	509-826-7408	Jun, Jul, Aug, Sep
	Curlew Lake	509-775-3592	May, Jun, Aug, Oct
	Pearrygin Lake	509-996-2370	May, Jun, Jul, Aug, Sep
Wenatchee Valley	Daroga	509-784-0229	Aug
	Lincoln Rock	509-884-8702	Apr, Jul, Oct
	Squilchuck	509-669-1889	May, Aug, Sep, Oct
	Wenatchee Confluence	509-669-1889	Apr, Aug, Sep, Oct
EASTERN REGION - SOUTH			
MANAGEMENT AREA	PARK	CONTACT NUMBER	2024
Blue Mountain	Camp Wooten Retreat Center	509-337-6457	Apr, May, Jun, Jul, Aug, Sep
	Fields Spring	509-337-6457	May, Jun, Sep, Oct
	Lewis and Clark Trail	509-337-6457	Apr, May, Jun, Jul, Aug, Sep, Oct
	Lyons Ferry	509-337-6457	Apr, May, Jun, Jul, Aug, Sep, Oct
	Palouse Falls	509-337-6457	Apr, May, Jun, Jul, Aug, Sep, Oct
	Sacajawea	509-337-6457	Apr, May, Jun, Jul, Aug, Oct
Central Cascades	Fort Simcoe	509-968-5298	May, Jun, Jul, Aug
	Ginkgo Interpretive Center	509-968-5298	May, Jun, Jul, Aug, Sep, Oct
	Lake Easton	509-968-5298	Jun, Aug, Sep, Oct
	Wanapum Recreation Area	509-968-5298	Apr, May, Jun, Jul, Aug, Oct
	Yakima Sportsman	509-968-5298	Apr, May, Jun, Jul, Oct
Coulee Corridor	Potholes (2 host sites now)	509-346-2759	Apr, May, Jun, Jul, Aug, Sep, Oct, Nov, Dec
	Steamboat Rock	509-633-1304	Apr, May, Jun, Oct
	Sun Lakes-Dry Falls - Campground	509-632-5139	Apr, May, Jun, Jul, Aug, Sep, Oct
	Sun Lakes-Dry Falls - Camp Delany Retreat Center	509-632-5139	Apr, May, Jun, Jul, Aug, Sep, Oct

	Sun Lakes-Dry Falls - Interpretive Center	509-632-5139	May, Jun, Jul, Aug, Sep
East Columbia Gorge	Brooks Memorial	509-773-4611	NO OPENINGS
	Columbia Hills	509-773-3145	Apr
	Maryhill	509-773-5007	Apr, May, Jul, Oct
NW REGION - NORTH			
MANAGEMENT AREA	PARK	CONTACT NUMBER	2024
Central Whidbey	Fort Casey - Campground	360-678-4519	NO OPENINGS
	Fort Casey - Boat Launch	360-678-4519	Apr, May 15-31, Jul
	Fort Casey - Admiralty Head Lighthouse	360-630-0412	NO OPENINGS
	Fort Ebey	360-678-4519	NO OPENINGS
	South Whidbey	360-678-4519	Apr, May 1-15
Deception Pass	Deception Pass - Campground	360-675-3767	Aug, Sep, Oct
	Deception Pass - Cornet Bay Marina	360-675-3767	Closed for 2024
San Juan	Lime Kiln	360-378-2044	NO OPENINGS
	Moran - Campground	360-376-2326	Apr, Sep, Oct
	Moran - Summit Interpretive Center	360-376-2326	Oct
	Moran - Camp Moran Retreat Center	360-376-2326	Apr, May, Jun, Oct
	Spencer Spit	360-468-2251	Apr, May
Whatcom Bays	Birch Bay	360-371-2800	Jul, Sep
	Larrabee	360-676-2093	Nov
NW REGION - SOUTH			
MANAGEMENT AREA	PARK	CONTACT NUMBER	2024
Cascade Foothills	Lake Sammamish	425-455-7010	Apr, May, Jun, Jul, Sep, Oct, Nov, Dec
	Wallace Falls	360-793-0420	Sep, Oct, Nov, Dec
Salish Foothills	Bay View	360-757-0227	NO OPENINGS
	Cama Beach	360-387-1550	CLOSED
	Camano Island	360-387-3031	Dec
	Rasar	360-826-3942	Sep, Oct, Nov, Dec
	Rockport	360-853-8461	Jul, Sep, Oct
Tahoma Gateway	Dash Point	253-661-4955	Apr, May, Jul, Aug, Sep, Dec
	Federation Forest	360-886-0148	Oct
	Kanaskat-Palmer	360-886-0148	Jul, Aug, Nov
	Nolte	360-886-0148	Aug, Sep, Oct, Nov
	Saltwater	253-661-4955	May, Jun, Sep, Oct, Nov, Dec
SW REGION - NORTH			
MANAGEMENT AREA	PARK	CONTACT NUMBER	2024
Kitsap Area	Blake Island (Marine Park - Moorage ONLY)	360-731-8330	Apr 1-21, May 1-20, Aug, Sep 1-9 & 23-30, Oct, Nov, Dec
	Illahee	360-478-6460	May
	Kitsap Memorial	360-779-3205	NO OPENINGS
	Manchester	360-871-4065	NO OPENINGS
	Scenic Beach	360-830-5079	Aug
Olympic Peninsula Area	Bogachiel	360-374-6356	Aug, Sep, Dec
	Dosewallips	360-796-4415	May

	Potlatch	360-877-5361	Sep
	Sequim Bay - Campground	360-683-4235	Oct
	Sequim Bay - Ramblewood Retreat Center	360-683-4235	Nov, Dec
Olympic View Area	Anderson Lake	360-385-1259	Apr, Oct
	Fort Flagler - Campground	360-385-1259	NO OPENINGS
	Fort Flagler - Interpretive Tours	360-385-1259	NO OPENINGS
	Fort Flagler - Museum	360-385-1259	Apr
	Fort Flagler - Retreat Center	360-385-1259	Pending Opening
	Fort Worden - Upper Forest Campground	360-344-4402	NO OPENINGS
	Fort Worden - Lower Beach Campground	360-344-4402	Dec
	Fort Worden - Commanding Officer's Quarters Museum	360-344-4402	Sep
	Fort Worden - Coast Artillery Museum (Interpretive)	360-344-4402	Apr, May
	Fort Worden - Information Booth (Old Guard Shack)	360-344-4402	NO OPENINGS
	Mystery Bay (Marine Park - Moorage Only)	360-385-1259	Apr, May, Jul, Aug, Sep, Oct
South Sound Area	Belfair	360-275-0668	Apr, Oct
	Jarrell Cove	360-426-9226	May
	Joemma Beach	360-490-0124	Sep
	Penrose Point	360-490-0124	Apr, Jul, Aug, Oct
	Twanoh	360-275-2222	NO OPENINGS
SW REGION - SOUTH			
MANAGEMENT AREA	PARK	CONTACT NUMBER	2024
Battle Ground	Battle Ground Lake	360-263-2350	Dec
	Paradise Point	360-263-2350	May, Oct, Nov, Dec
Long Beach	Cape Disappointment - Campground	360-642-3078	Apr, May
	Cape Disappointment - Lewis & Clark Interpretive Center	360-642-3029	Oct, Nov, Dec
	Cape Disappointment - Fort Columbia Interpretive Center	360-642-3029	NO OPENINGS
	Cape Disappointment - North Head Lighthouse	360-642-3029	May, Sep
Millersylvania	Millersylvania	skyler.penny@parks.wa.gov	Jun, Aug, Sep, Nov
	Millersylvania ELC Retreat Center	skyler.penny@parks.wa.gov	Jun, Sep
	Rainbow Falls	skyler.penny@parks.wa.gov	Jun, Jul, Nov, Dec
Northern Shores	Lake Sylvia	360-249-3621	Sep, Dec
	Ocean City	360-289-3553	May, Jun, Sep, Oct
	Pacific Beach	360-289-3553	NO OPENINGS
	Schafer	360-249-3621	Aug, Sep
South Beach	Grayland Beach	360-268-9717	Apr, Jun, Jul, Nov, Dec
	Twin Harbors	360-268-9717	Pending Opening
Upper Cowlitz	Ike Kinswa	360-983-3402	Sep, Oct, Nov, Dec
	Lewis and Clark Campground	360-864-2643	Apr, May, Aug, Sep
	Lewis and Clark ELC	360-864-2643	May, Jun, Sep
	Seaquest - Campground	360-644-5235	Jun, Aug, Sep, Oct
	Seaquest - Yurt Village	360-644-5235	Aug, Sep, Oct, Nov, Dec
Seaquest - Mount St Helens Visitor Center/Campground	360-274-8633	May, Jun, Jul, Aug, Sep, Oct, Nov, Dec	

Current Park Management Areas

Published June 1, 2021

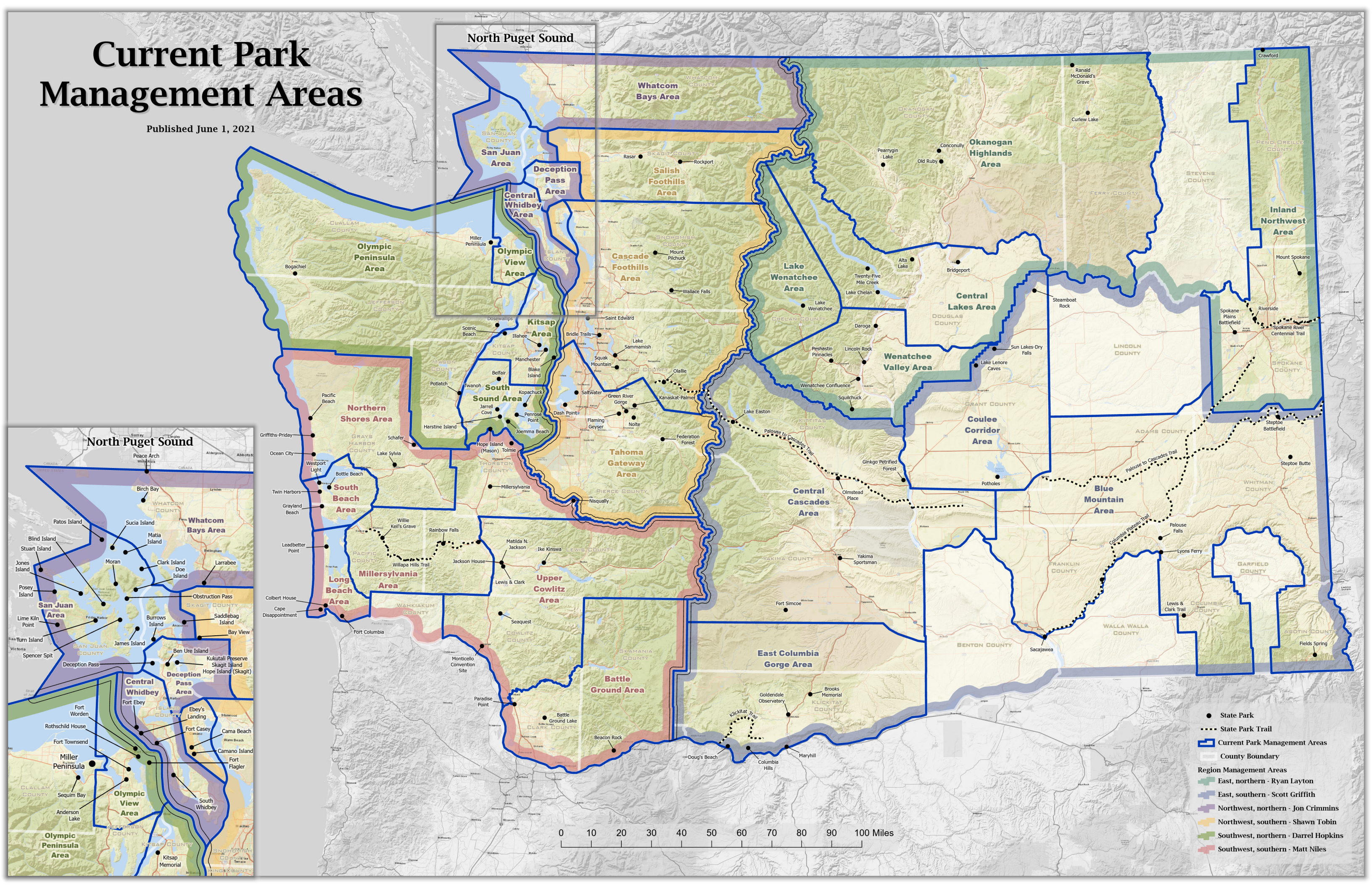

North Puget Sound

Whatcom Bays Area

Okanogan Highlands Area

Inland Northwest Area

Olympic Peninsula Area

San Juan Area

Deception Pass Area

Salish Foothills Area

Olympic View Area

Cascade Foothills Area

Lake Wenatchee Area

Central Lakes Area

Northern Shores Area

Kitsap Area

South Sound Area

Wenatchee Valley Area

Coulee Corridor Area

Blue Mountain Area

North Puget Sound

Griffiths-Priddy

South Beach Area

Millersylvania Area

Tahoma Gateway Area

Central Cascades Area

Leadbetter Point

Long Beach Area

Upper Cowlitz Area

Fort Simcoe

Yakima Sportsman

Cape Disappointment

Fort Columbia

Sequest

Battle Ground Area

East Columbia Gorge Area

Fort Worden

Fort Ebeby

Paradise Point

Battle Ground Lake

Goldendale Observatory

Rothschild House

Fort Casey

Monticello Convention Site

Beacon Rock

Brooks Memorial

Fort Townsend

Fort Flagler

Miller Peninsula

Sequim Bay

Columbia Hills

Anderson Lake

Olympic View Area

South Whidbey

Kitsap Memorial

Maryhill

- State Park
- ⋯ State Park Trail
- ▭ Current Park Management Areas
- ▭ County Boundary
- Region Management Areas
 - ▭ East, northern - Ryan Layton
 - ▭ East, southern - Scott Griffith
 - ▭ Northwest, northern - Jon Crimmins
 - ▭ Northwest, southern - Shawn Tobin
 - ▭ Southwest, northern - Darrel Hopkins
 - ▭ Southwest, southern - Matt Niles

0 10 20 30 40 50 60 70 80 90 100 Miles