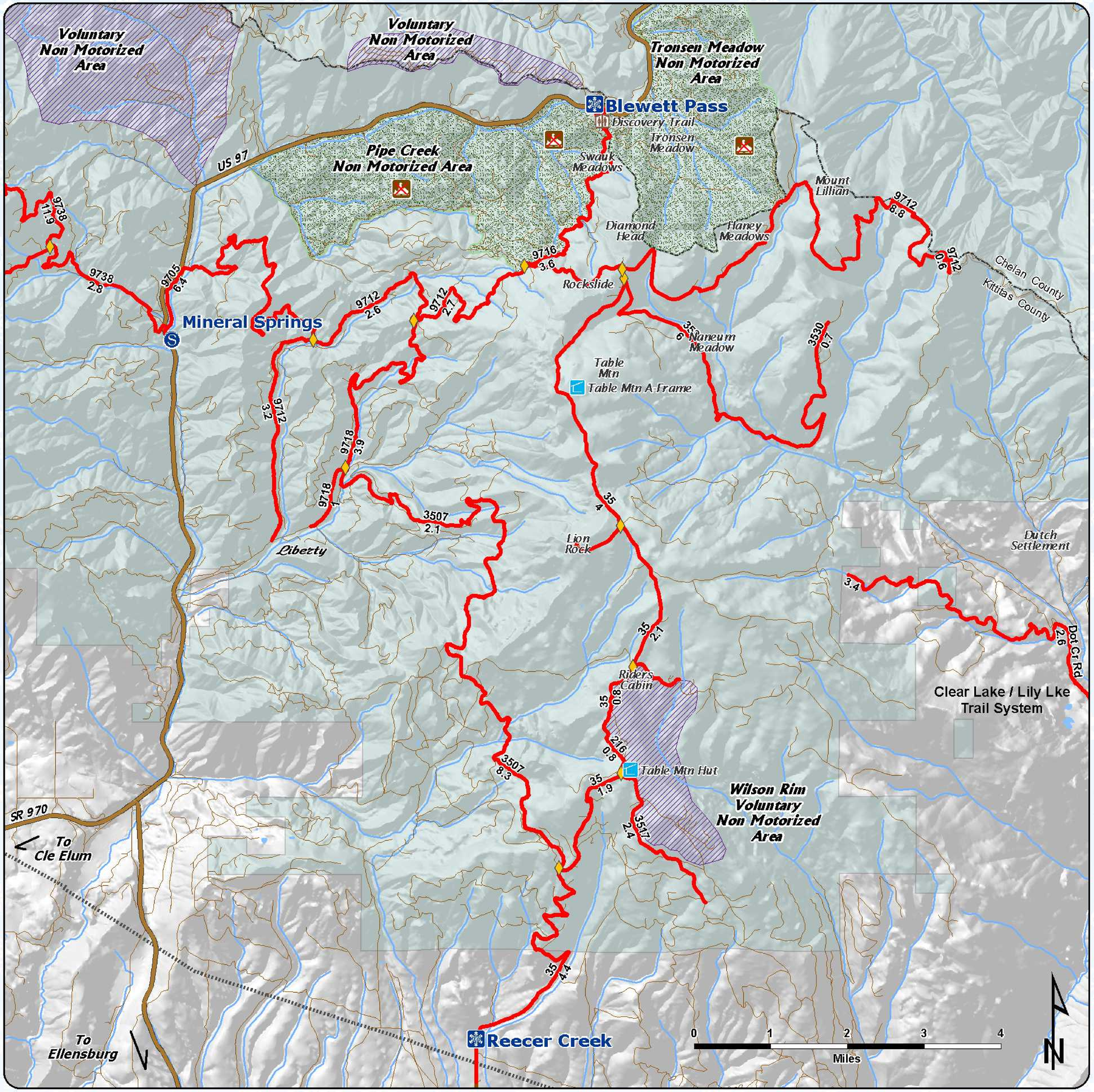

Welcome
Blewett Pass Sno-Park
Groomed Trail System

Winter 2005 & 2006

Explanation

- Sno-Park
- Staging Area, Limited Plowing/Parking
- Motorized-Groomed
- Major Junction
- Restroom
- Shelter
- Highway
- Sno-Park Access Road
- Road
- Utility Corridor
- Voluntary Non-Motorized Area
- Non-Motorized Area, No Snowmobiling
- Wenatchee National Forest

Area has 70 miles of groomed snowmobile trails. Road number and mileage labeled between junctions.

Road Number
Road Miles

Snow grooming equipment may be on the trail at any time.

Trail grooming schedules may change without notice due to snow conditions, temperatures, equipment breakdowns, etc.

Be aware of potential avalanche danger, check www.nwac.us before you leave home.

Trail grooming schedules and maps at www.parks.wa.gov/winter
Please report errors or comments to: winter@parks.wa.gov

BlewettPassReecerCreekD112205.mxd