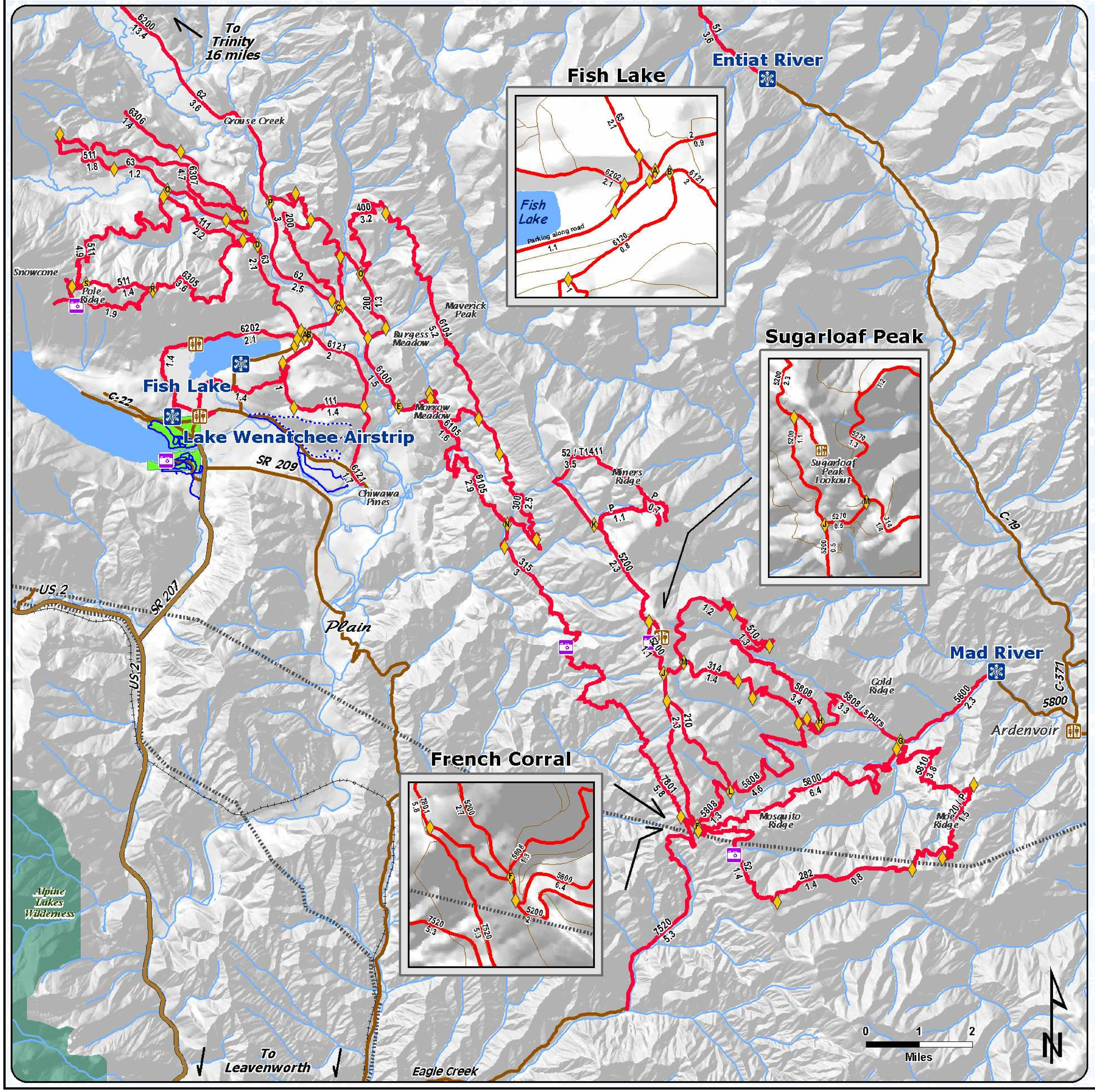

Welcome

Fish Lake Sno-Park *Groomed Trail System*

Winter 2005 / 2006

Explanation

- Sno-Park
- Groomed Snowmobile Trail
- Groomed Cross Country Ski Trail
- Marked Ski Trail
- Junction, labeled w/ existing system letter
- Restroom
- View
- Highway
- Sno-Park Access Road
- Utility Corridor
- Wilderness Area

Area has 186 miles of groomed snowmobile trails. Road number and mileage labeled between junctions.

Road Number
Road Miles

Snow grooming equipment may be on the trail at any time.

Trail grooming schedules may change without notice due to snow conditions, temperatures, equipment breakdowns, etc.

Be aware of potential avalanche danger, check www.nwac.us before you leave home.

Trail grooming schedules and maps at www.parks.wa.gov/winter
Please report errors or comments to: winter@parks.wa.gov