Welcome
Kings Lake Sno-Park
Groomed Trail System

Winter 2005 / 2006

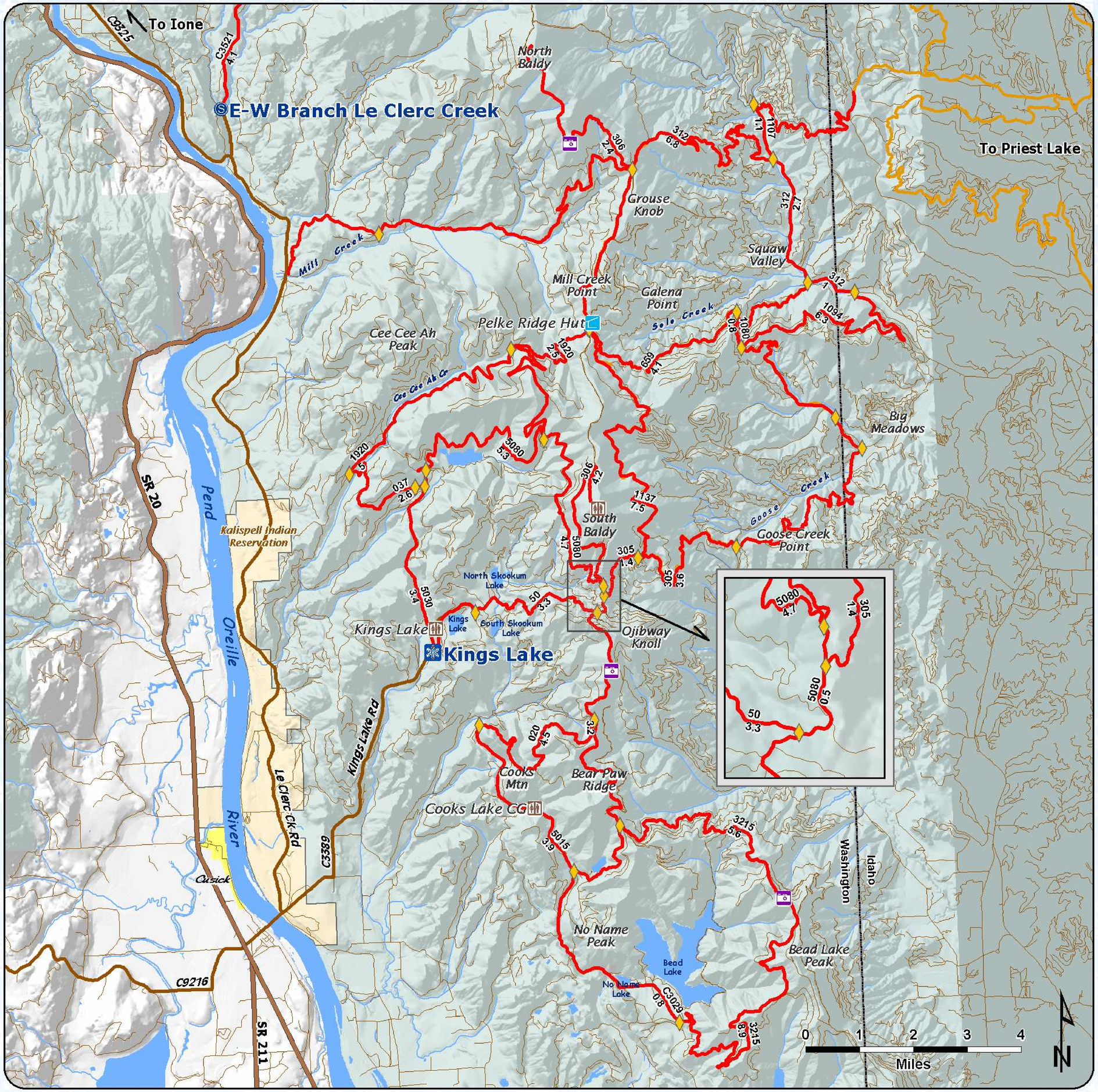

Explanation

- Sno-Park
- Staging Area, Limited Plowing & Parking
- Groomed Snowmobile Trail
- Groomed Cross Country Ski Trail
- Groomed Snowmobile Trail in Idaho
- Major Junction
- Restroom
- Shelter
- View
- Highway
- Sno-Park Access Road
- Road
- Colville & Idaho Panhandle National Forests

Area has 132 miles of groomed snowmobile trails. Road # and mileage labeled between junctions.

Road Number
Road Miles

Snow grooming equipment may be on the trail at any time.

Trail grooming schedules may change without notice due to snow conditions, temperatures, equipment breakdowns, etc.

Be aware of potential avalanche danger, check www.nwac.us before you leave home.

Trail grooming schedules and maps at www.parks.wa.gov/winter
Please report errors or comments to: winter@parks.wa.gov

Kings Lake 110105.mxd