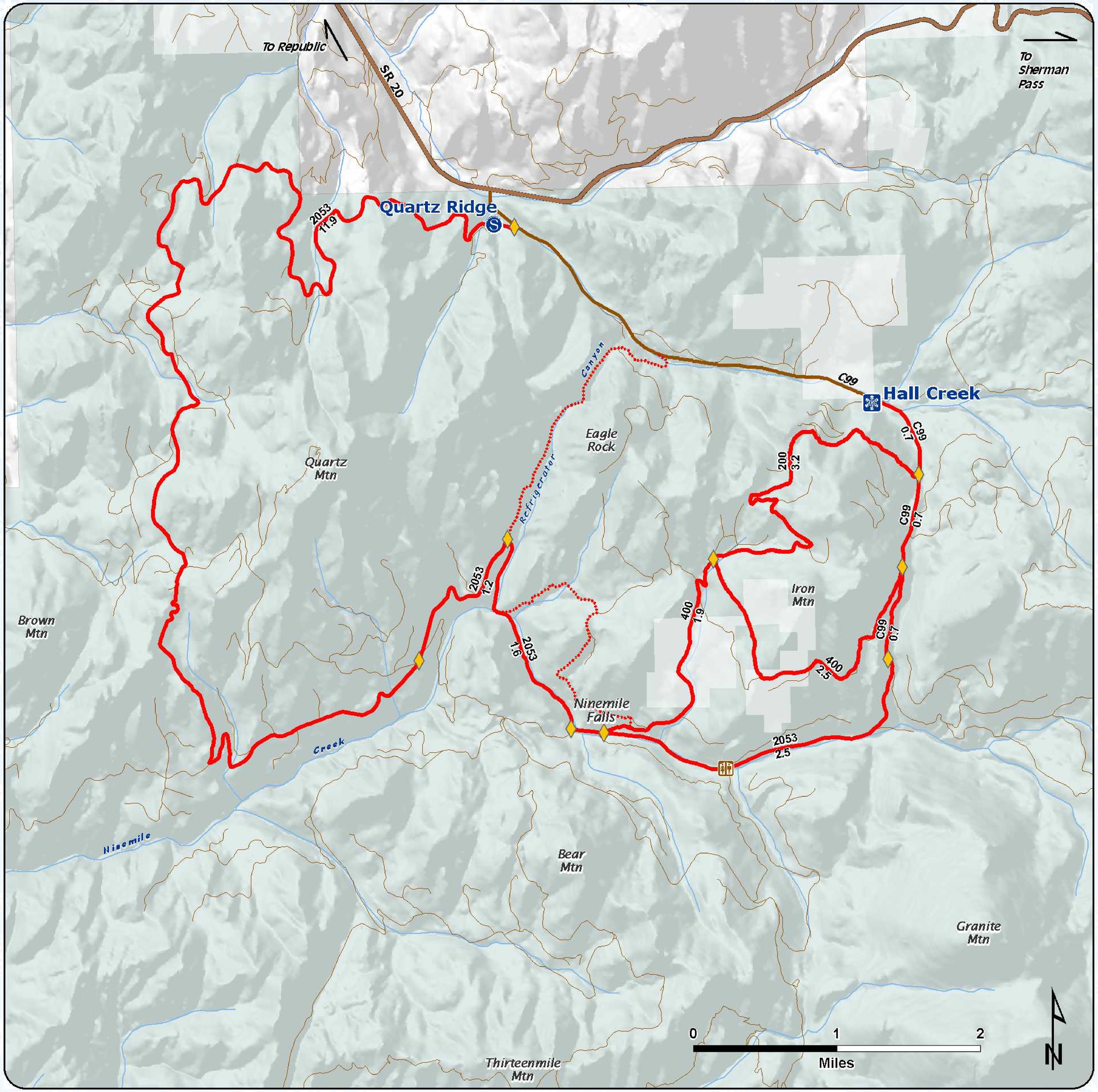

Welcome

Hall Creek Sno-Park

Groomed Trail System

Winter 2006

Explanation

- Sno-Park
- Staging Area, Limited Plowing & Parking
- Groomed Snowmobile Trail
- Trail Closed for Grooming
- Major Junction
- Restroom
- Highway
- Sno-Park Access Road
- Road
- Colville National Forest

Area has 38 miles of groomed snowmobile trails. Road number and mileage labeled between junctions.

Road Number
Road Miles

Snow grooming equipment may be on the trail at any time.

Trail grooming schedules may change without notice due to snow conditions, temperatures, equipment breakdowns, etc.

Be aware of potential avalanche danger, check www.nwac.us before you leave home.

Trail grooming schedules and maps at www.parks.wa.gov/winter
Please report errors or comments to: winter@parks.wa.gov

HallCreek_QuartzRidge121205.mxd