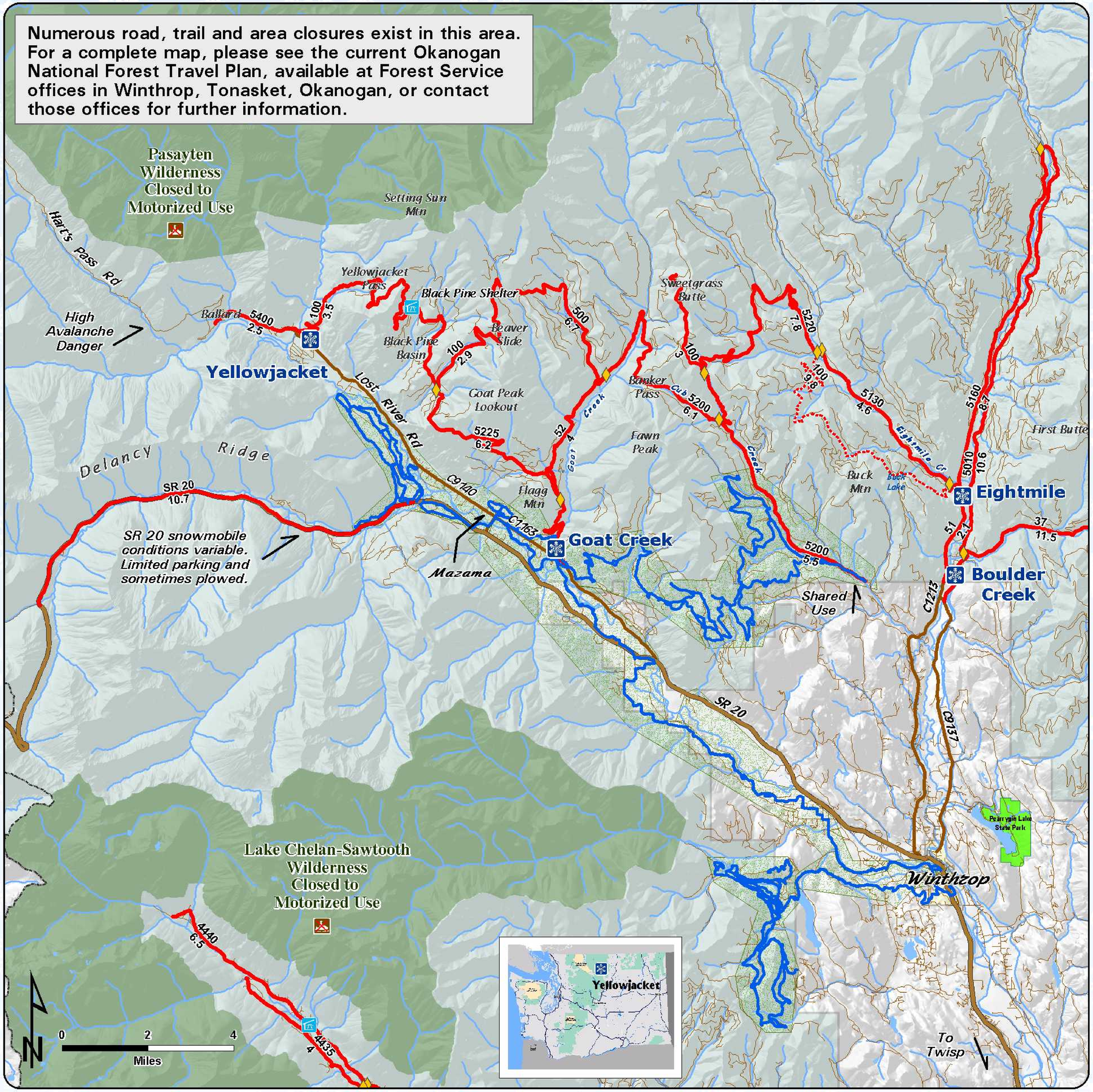
Numerous road, trail and area closures exist in this area. For a complete map, please see the current Okanogan National Forest Travel Plan, available at Forest Service offices in Winthrop, Tonasket, Okanogan, or contact those offices for further information.

Welcome
Yellowjacket Sno-Park
Groomed Trail System

Winter 2005 / 2006

Explanation

- Sno-Park
- Groomed Snowmobile Trail
- Groomed Intermittently
- MVSTA Groomed Cross Country Ski Trail
- Major Junction
- Shelter, Restroom Available
- View
- Highway
- Sno-Park Access Road
- Road
- Ski Area, No Snowmobiling
- Wilderness Area
- Okanogan National Forest

Area has 100 miles of groomed snowmobile trails. Road number and mileage labeled between junctions.

Road Number
Road Miles

Snow grooming equipment may be on the trail at any time.

Trail grooming schedules may change without notice due to snow conditions, temperatures, equipment breakdowns, etc.

Be aware of potential avalanche danger, check www.nwac.us before you leave home.

Trail grooming schedules and maps at www.parks.wa.gov/winter
Please report errors or comments to: winter@parks.wa.gov