# Welcome
# Crow Lake Way Sno-Park
# *Groomed Trail System*
## Winter 2005 & 2006

*PLEASE REMEMBER:*

***No dogs or snowshoes on groomed ski track.***
***Do not walk on the groomed trail.***
***Downhill skiers have the right of way.***
***Trails may become more difficult during icy conditions.***

Norse Peak Wilderness

Fife's Peak

**Pleasant Valley Trail System**

**Hells Crossing**
Elev. 3250'

*To Naches 28 miles*

**Crow Lake Way**
Elev. 3400'

**Pleasant Valley**
Elev. 3410'

**Union Creek**
Elev. 3410'

*No skate lane available.*

Union Creek

Gold Hill

Ridge

Kettle Creek

Lodgepole Campground

SR 410

*To Chinook Pass, Closed in Winter*

William O. Douglas Wilderness

American

1.9 0.6 0.7 0.5 9.9 1.9 1.7 1.9 1.8 0.6 2

Easiest
More Difficult
Most Difficult

0 1 2 Miles
0 1 2 4 Kilometers

N

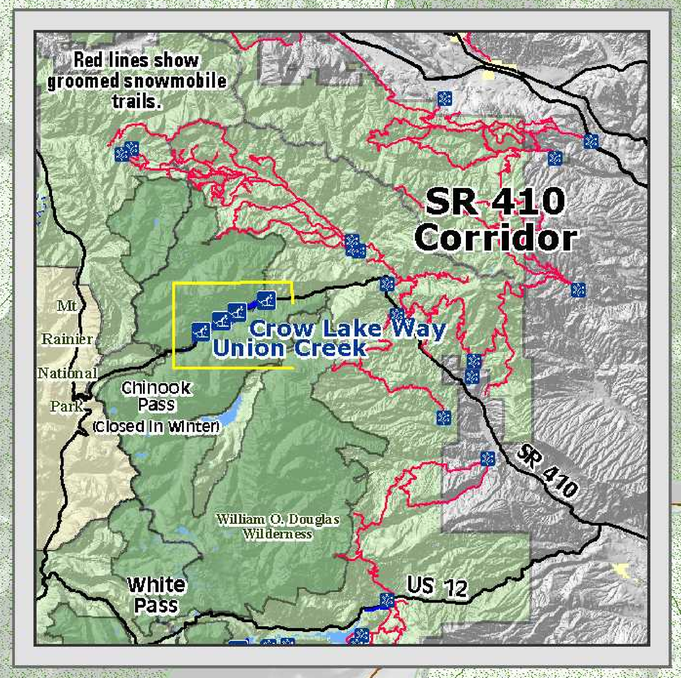


### *Explanation*

- Non-Motorized Sno-Park
- Groomed Ski Trail
- Marked Ski Route
- Highway
- Road
- Trail
- Wilderness Area

**Pleasant Valley Trail System has 11 kilometers (6 miles) of groomed cross country ski trails.**

Kilometers

*Snow grooming equipment may be on the trail at any time.*

*Trail grooming schedules may change without notice due to snow conditions, temperatures, equipment breakdowns, etc.*

*Be aware of potential avalanche danger, check www.nwac.us before you leave home.*

*Trail grooming schedules and maps at www.parks.wa.gov/winter*
*Please report errors or comments to: winter@parks.wa.gov*

Hwy410_040906.mxd