Welcome
Pineside Sno-Park
Groomed Trail System

Winter 2005 & 2006

Groomed track set
No skate lane available
Arrows show uphill climb

Smith Butte
Elev. 3850'

Smith Butte

8225

Road 82

Rd 021 1.1

Rd 8020 2.1

Rd 181 0.4

Rd 144 1.3

Hole-in-the-Ground Loop

Rd 709, 705 2.2

Rd 110 1.6

Pipeline Loop

Rd 101 0.6

Rd 101 1.5

Rd 8020 1.1

Rd 1.3

Road 8225 Snowmobile Route

Rd 061 1.5

Trout Lake Big Tree

Big Tree Loop

Lava Loop

SnowKing
Elev. 3225'

Rd 0.5

Rd 702 0.7

Rd 729 0.8

Rd none 1

Princess Loop

Rd 025 1.1

Rd 041 1

Rd 061 0.6

Rd 709 0.6

Rd 90 0.5

Rd 020 1.9

Lava Loop

Rd 730, 080, 719, 716 2.7

Pineside
Elev. 2800'

Rd 070, 020 2

Skamania County

Klickitat County

Yakima County

Klickitat County

Eagle Loop

Road 82

Road 80

To Trout Lake

PLEASE REMEMBER:

No dogs or snowshoes on groomed ski track.
Do not walk on the groomed trail.
Downhill skiers have the right of way.
Trails may become more difficult during icy conditions.

0 0.5 1 Miles

0 1 2 Kilometers

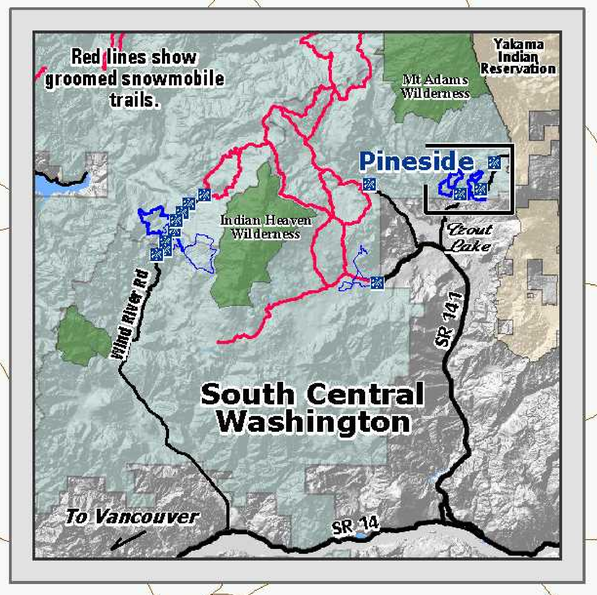

Explanation

- Non-Motorized Sno-Park
- Motorized Sno-Park
- Groomed Ski Trail
- Access Road
- Major Forest Road
- Road
- Gifford Pinchot National Forest

- Easiest
- More Difficult
- Most Difficult

Eastside Trail System has 28 kilometers (17 miles) of groomed cross country ski trails.

Road Number / Kilometers

Snow grooming equipment may be on the trail at any time.

Trail grooming schedules may change without notice due to snow conditions, temperatures, equipment breakdowns, etc.

Be aware of potential avalanche danger, check www.nwac.us before you leave home.

Trail grooming schedules and maps at www.parks.wa.gov/winter
Please report errors or comments to: winter@parks.wa.gov

Pineside_041105.mxd