Welcome

McClellan Meadows Sno-Park

Groomed Trail System

Winter 2005 & 2006

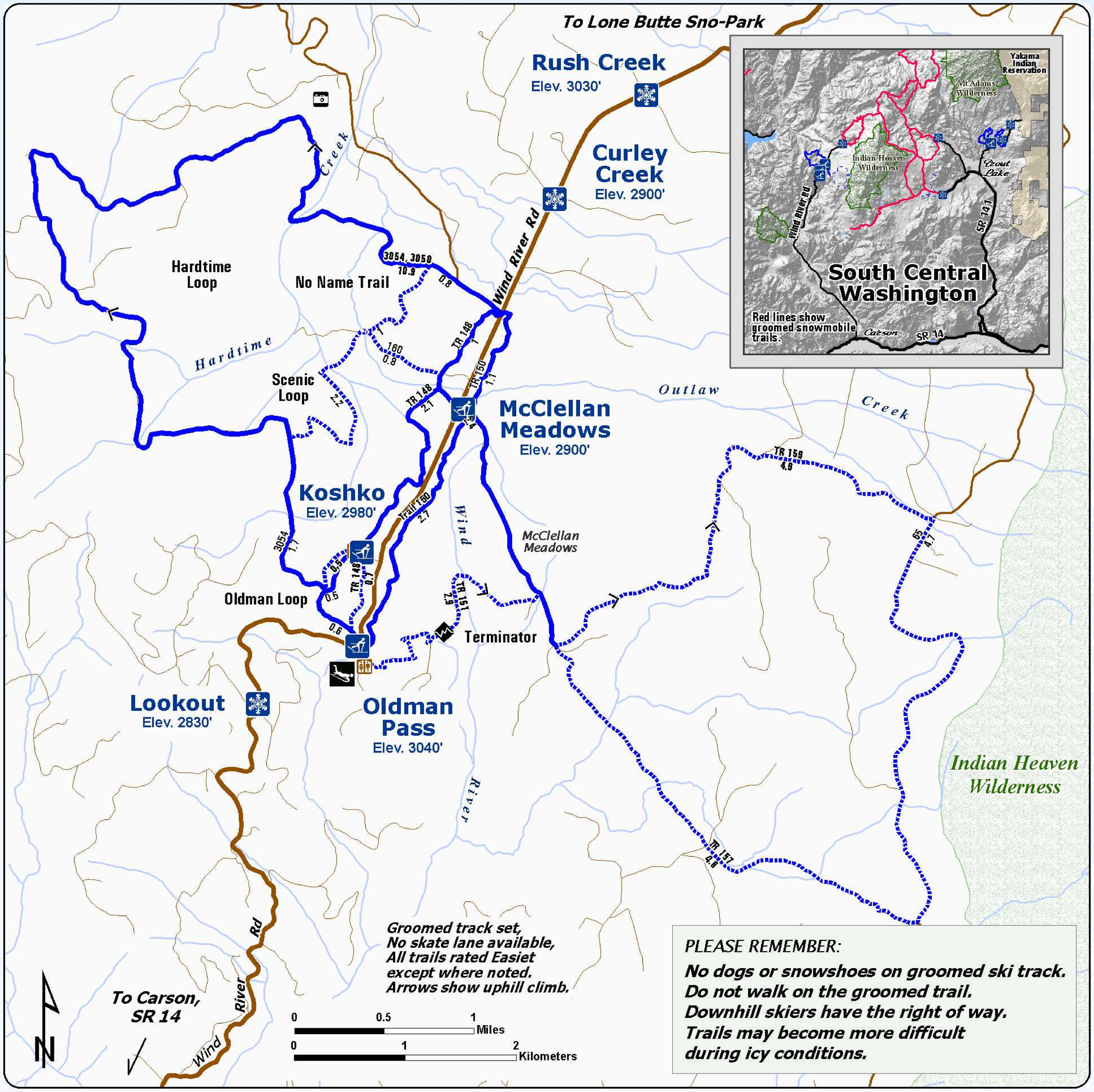

Explanation

- Non-Motorized Sno-Park
- Joint Use Sno-Park, No Grooming
- Groomed Ski Trail
- Marked Ski Route
- Restroom
- View
- Access Road
- Major Forest Road
- Road
- Wilderness Area, no snowmobiling

Wind River Trail System has 24 kilometers (15 miles) of groomed cross country ski trails.

Road Number
Kilometers

Snow grooming equipment may be on the trail at any time.

Trail grooming schedules may change without notice due to snow conditions, temperatures, equipment breakdowns, etc.

Be aware of potential avalanche danger, check www.nwac.us before you leave home.

Trail grooming schedules and maps at www.parks.wa.gov/winter
Please report errors or comments to: winter@parks.wa.gov

PLEASE REMEMBER:

No dogs or snowshoes on groomed ski track.
Do not walk on the groomed trail.
Downhill skiers have the right of way.
Trails may become more difficult during icy conditions.