Welcome
Cougar Sno-Park
Groomed Trail System

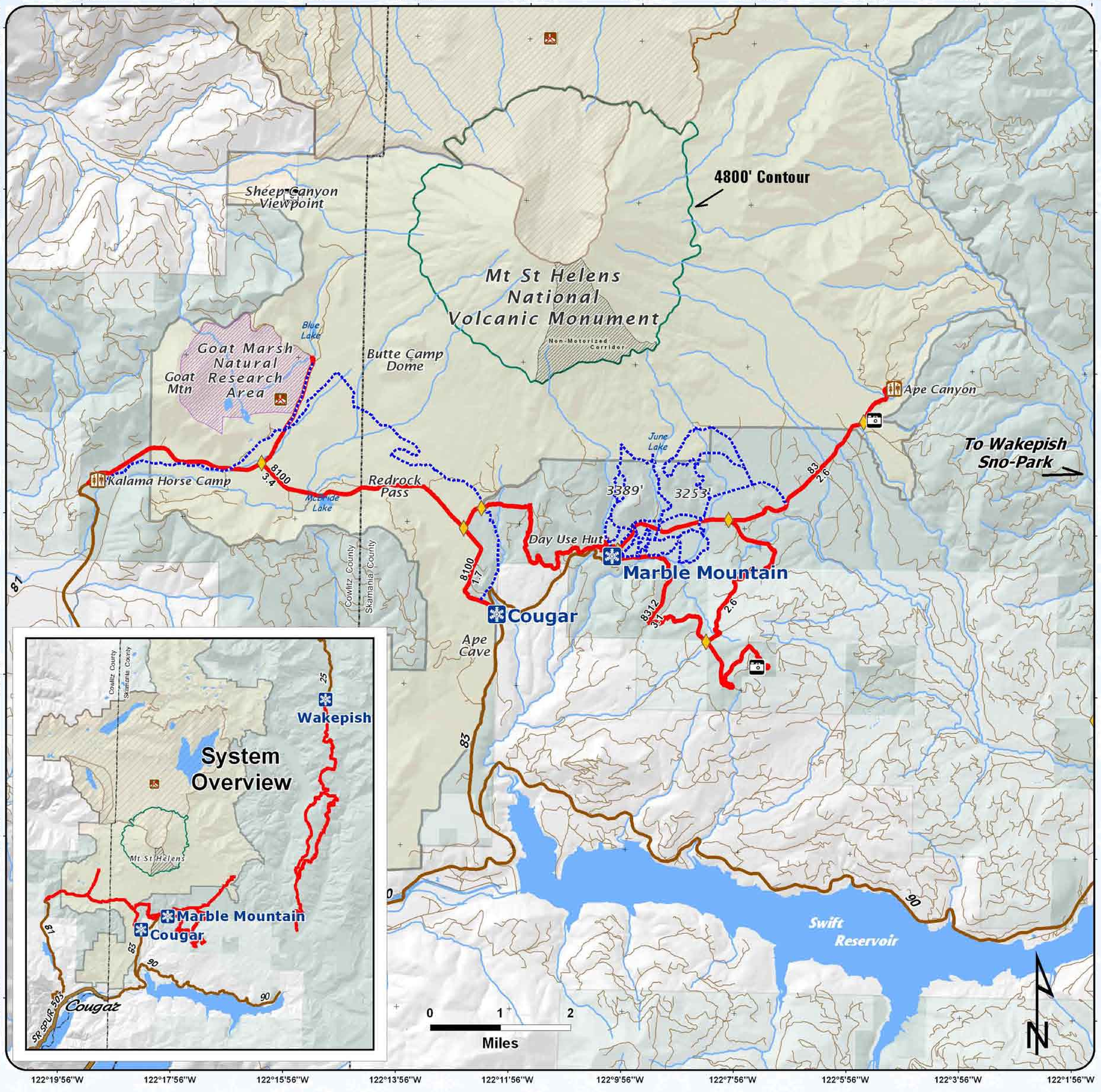

Explanation

- Sno-Park
- Groomed Snowmobile Trail
- Marked Ski Trail
- Major Junction
- Restroom
- View
- Highway
- Sno-Park Access Road
- Road
- Mt St Helens Restricted Area
- Non-Motorized Corridor
- 4800' Contour
- Goat Marsh Natural Area
- Gifford Pinchot National Forest

Area has 28 miles of groomed snowmobile trails. Road # and mileage labeled between junctions.

Road Number
Road Miles

Snow grooming equipment may be on the trail at any time.

Trail grooming schedules may change without notice due to snow conditions, temperatures, equipment breakdowns, etc.

Be aware of potential avalanche danger, check www.nwac.us before you leave home.

Trail grooming schedules and maps at www.parks.wa.gov/winter
Please report errors or comments to: winter@parks.wa.gov

For Emergency Call 911
Skamania Co. Sheriff 509-427-9490
Cowlitz Co. Sheriff 360-577-3092

MtSthelensMarbleCougar.mxd - Version: 11/17/2010