Welcome
Crow Creek Sno-Park Groomed Trail System

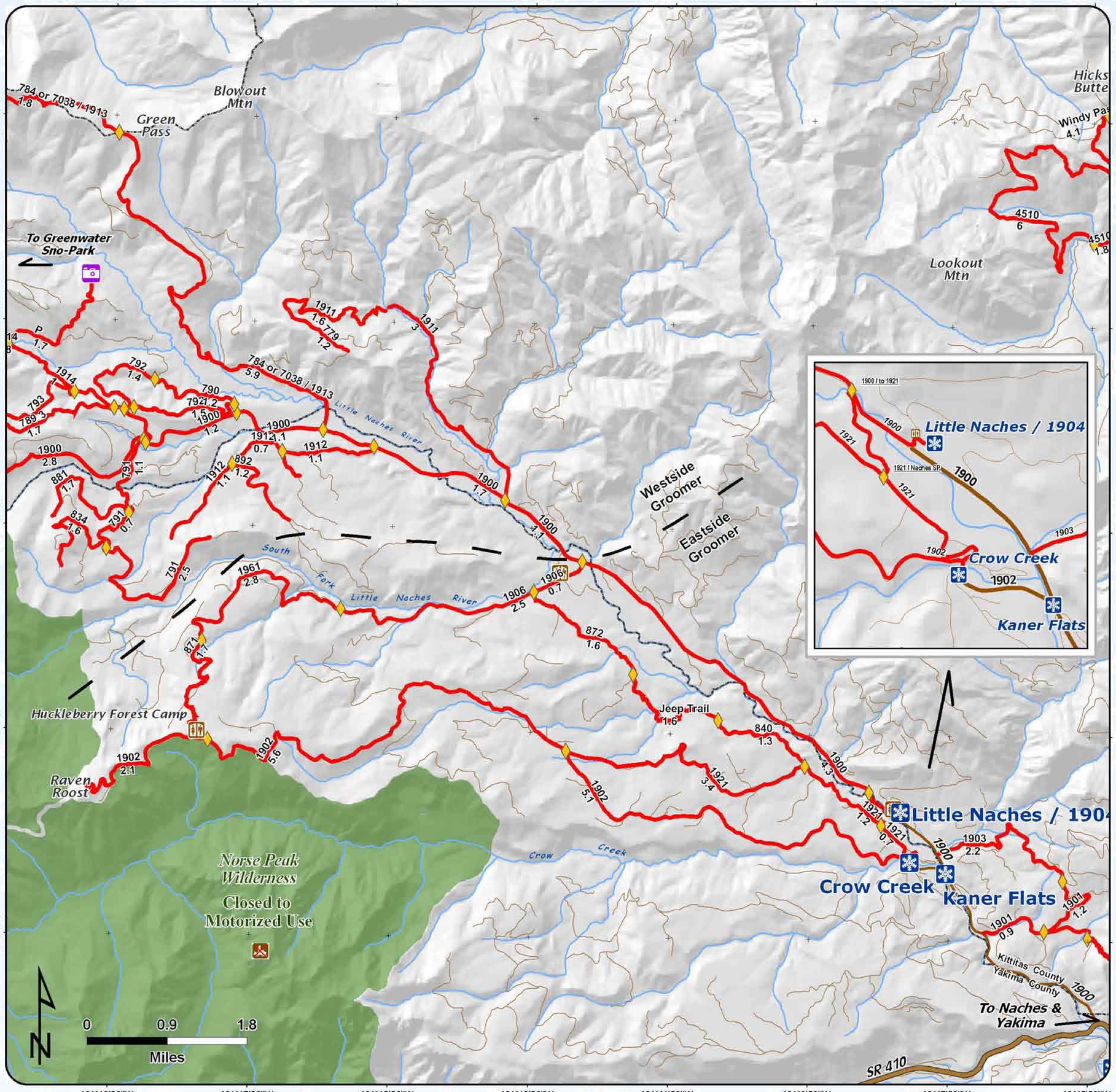

Explanation

- Sno-Park
- Groomed Snowmobile Trail
- Major Junction
- Restroom
- View
- Highway
- Sno-Park Access Road
- Road
- Wilderness Area

Area has 37 miles of groomed snowmobile trails. Road # & mileage labeled between junctions.

Road Number
Road Miles

Snow grooming equipment may be on the trail at any time.

Trail grooming schedules may change without notice due to snow conditions, temperatures, equipment breakdowns, etc.

Be aware of potential avalanche danger, check www.nwac.us before you leave home.

Trail grooming schedules and maps at www.parks.wa.gov/winter
Please report errors or comments to: winter@parks.wa.gov

For Emergency Call 911
Yakima Co. Sheriff 509-574-2500
Kittitas Co. Sheriff 509-925-8534

LittleNaches_Crow_Kaner.mxd - Version: 12/02/2010