Welcome
Flattop Sno-Park
Groomed Trail System

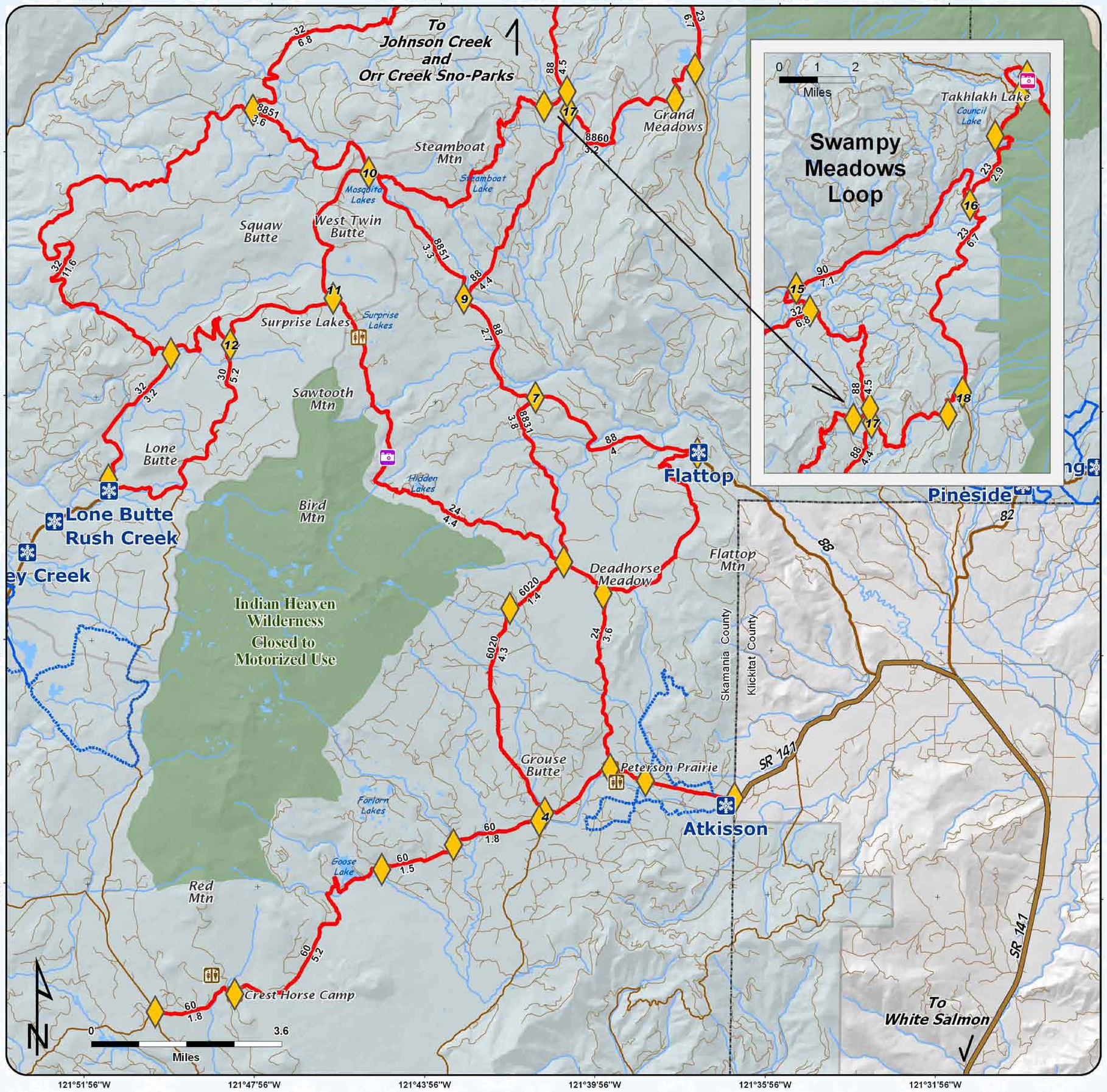

Explanation

- Sno-Park
- Groomed Snowmobile Trail
- Groomed Ski Trail
- Marked Ski Route
- Major Junction, labeled with club #'s
- Ski Area
- Restroom
- View
- Highway
- Sno-Park Access Road
- Road
- State Park
- Wilderness Area
- Gifford Pinchot National Forest

Area has154 miles of groomed snowmobile trails. Road # and mileage labeled between junctions.

Road Number
Road Miles

Snow grooming equipment may be on the trail at any time.

Trail grooming schedules may change without notice due to snow conditions, temperatures, equipment breakdowns, etc.

Be aware of potential avalanche danger, check www.nwac.us before you leave home.

Trail grooming schedules and maps at www.parks.wa.gov/winter
Please report errors or comments to: winter@parks.wa.gov

For Emergency Call 911
Skamania Co. Sheriff 509-427-9490