Welcome
Flodelle / Tacoma Sno-Park
Groomed Trail System

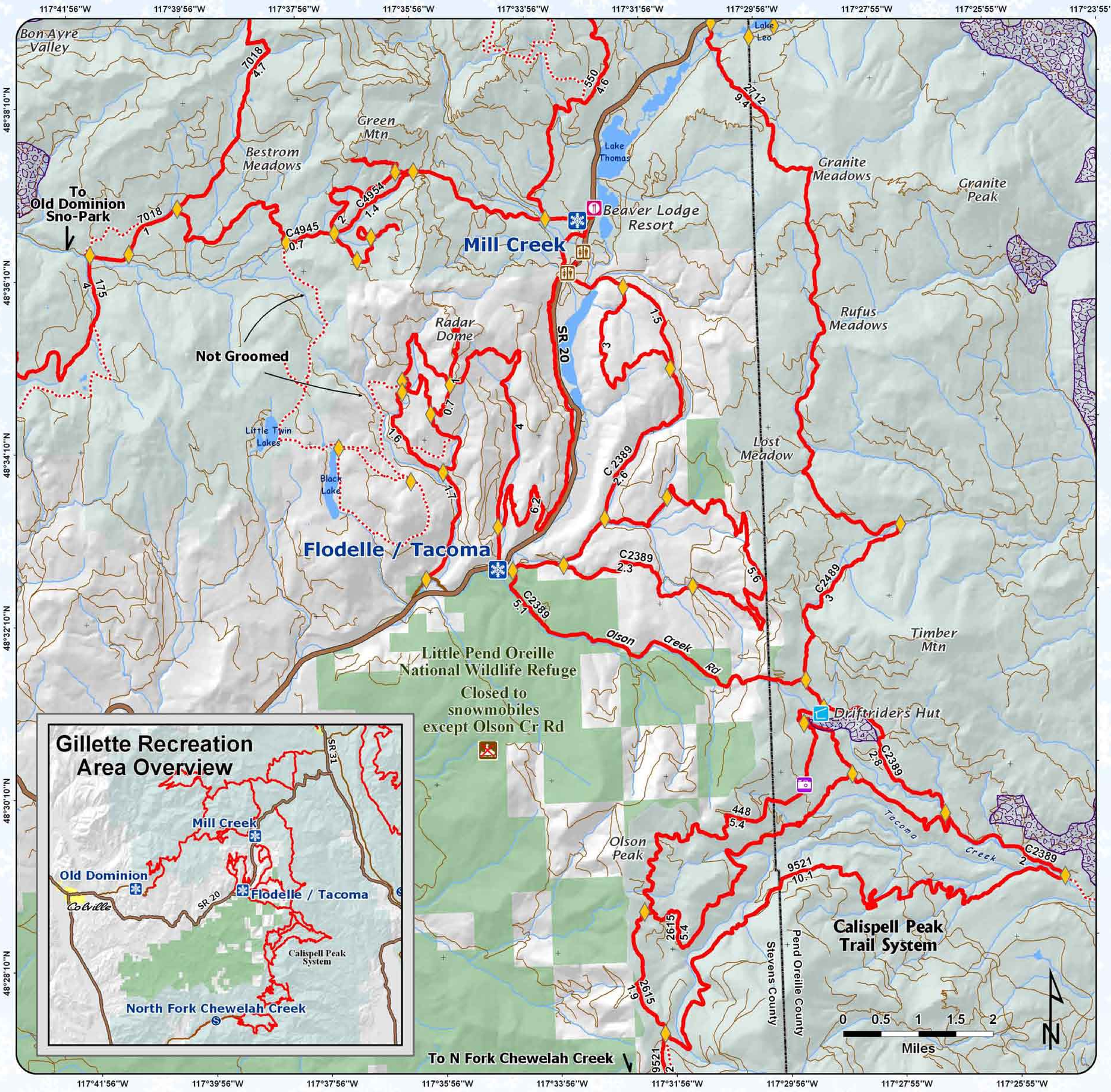

Explanation

- Sno-Park
- Limited Plowing / Parking
- Groomed Snowmobile Trail
- Major Junction
- Restroom
- Lodge
- Shelter
- View
- Highway
- Sno-Park Access Road
- Road
- National Wildlife Refuge
- Colville National Forest
- Winter Wildlife Closure Area

Gillette Recreation Area has 138 miles of groomed snowmobile trails. Mileage labeled between junctions.

Road Number
Road Miles

Snow grooming equipment may be on the trail at any time.

Trail grooming schedules may change without notice due to snow conditions, temperatures, equipment breakdowns, etc.

Be aware of potential avalanche danger, check www.nwac.us before you leave home.

Trail grooming schedules and maps at www.parks.wa.gov/winter
Please report errors or comments to: winter@parks.wa.gov

For Emergency Call 911
Stevens Co. Sheriff 509-684-2555
Pend Oreille Co. Sheriff 509-447-3151

Flodelle.mxd - Version: 12/01/2010