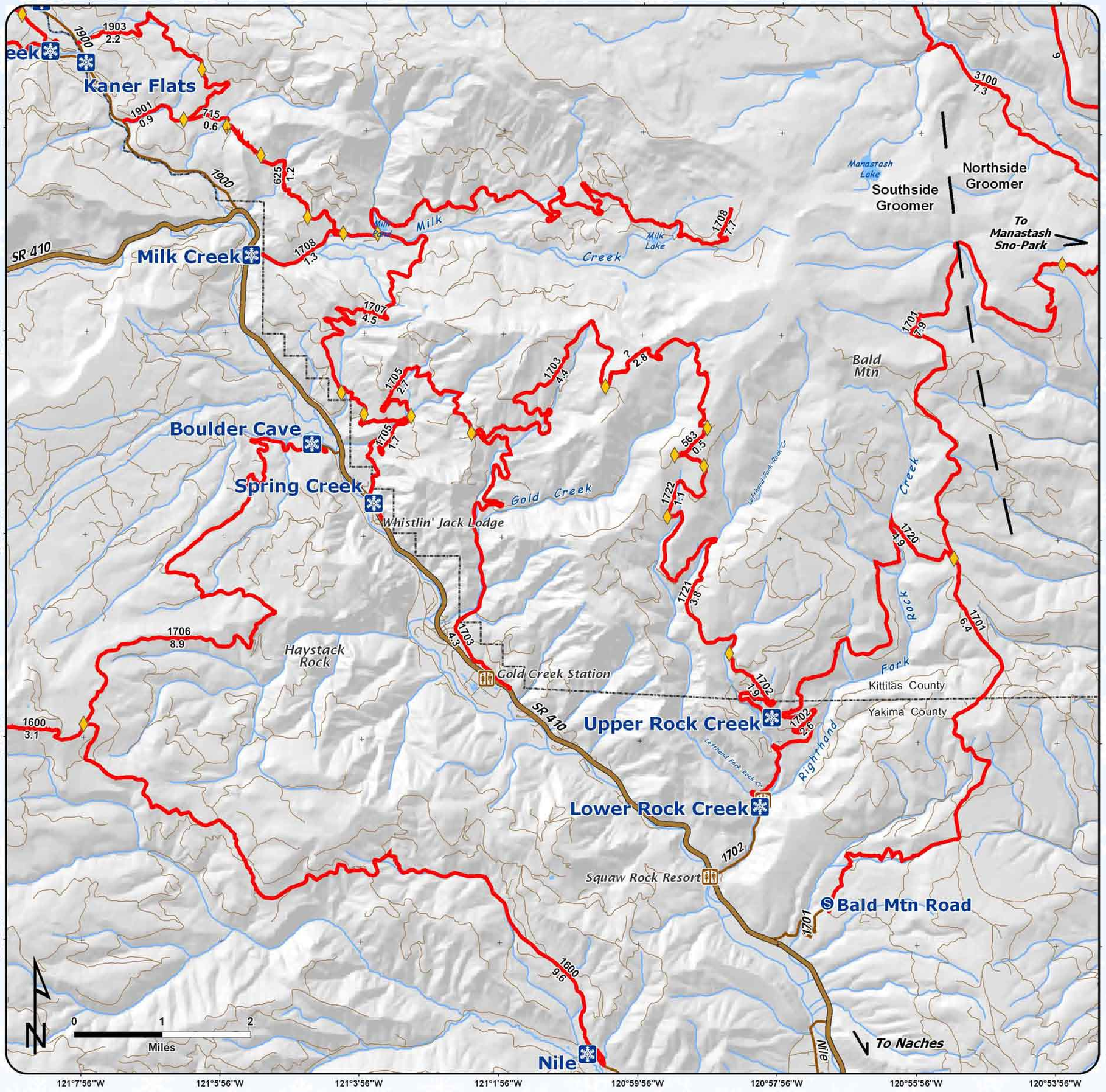

Welcome

Milk Creek Sno-Park *Groomed Trail System*

Explanation

- Sno-Park
- Staging Area, Limited Plowing/Parking
- Groomed Snowmobile Trail
- Major Junction
- Restroom
- Highway
- Sno-Park Access Road
- Road

Area has 68 miles of groomed snowmobile trails. Road # and mileage labeled between junctions.

Road Number
Road Miles

Snow grooming equipment may be on the trail at any time.

Trail grooming schedules may change without notice due to snow conditions, temperatures, equipment breakdowns, etc.

Be aware of potential avalanche danger, check www.nwac.us before you leave home.

Trail grooming schedules and maps at www.parks.wa.gov/winter
Please report errors or comments to: winter@parks.wa.gov

For Emergency Call 911
Yakima Co. Sheriff 509-574-2500
Kittitas Co. Sheriff 509-925-8534

Bald_Lowerrock_Mill_Spring_Upperrock.mxd - Version: 12/02/2010