Welcome

Lookout Sno-Park

Groomed Trail System

To Lone Butte Sno-Park

Curley Creek
Elev. 2900'

McClellan Meadows
Elev. 2900'

Koshko
Elev. 2980'

Oldman Pass
Elev. 3040'

Lookout
Elev. 2830'

Hardtime Loop

No Name Trail

Scenic Loop

Oldman Loop

Terminator

Hardtime Creek

Wind River Rd

Outlaw Creek

McClellan Meadows

Wind River

Indian Heaven Wilderness

To Goverment Mineral Spring Sno-Park, Carson, & SR 14

Groomed track set,
Skate lane available,
All trails rated Easiet
except where noted.
Arrows show uphill climb.

More Difficult
Most Difficult

0 0.5 1 Miles
0 1 2 Kilometers

N

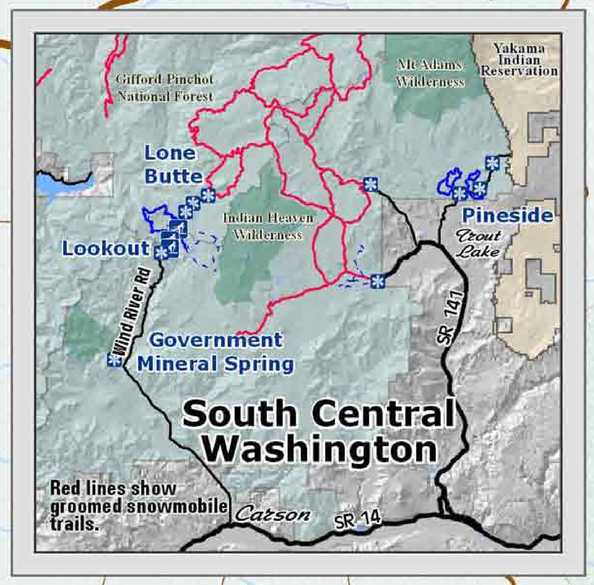

Explanation

- Non-Motorized Sno-Park
- Joint-Use Sno-Park
- Groomed Ski Trail
- Marked Ski Route
- NonMotorized
- View
- Access Road
- Major Forest Road
- Road
- Wilderness Area
- Gifford Pinchot National Forest

Wind River Trail System has 24 kilometers (15 miles) of groomed cross country ski trails.

Road Number
Kilometers

Snow grooming equipment may be on the trail at any time.

Trail grooming schedules may change without notice due to snow conditions, temperatures, equipment breakdowns, etc.

Be aware of potential avalanche danger, check www.nwac.us before you leave home.

Trail grooming schedules and maps at www.parks.wa.gov/winter
Please report errors or comments to: winter@parks.wa.gov

For Emergency Call 911
Skamania Co. Sheriff 509-427-9490

WindRiver.mxd - Version: 12/03/2010

PLEASE REMEMBER:

No dogs or snowshoes on groomed ski track.
Do not walk on the groomed trail.
Downhill skiers have the right of way.
Trails may become more difficult during icy conditions.