Welcome
Pineside Sno-Park Groomed Trail System

Groomed track set
Skate lane available
Arrows show uphill climb

Smith Butte
Elev. 3850'

Smith Butte

8225

Road 82

Rd 021 1.1

Rd 8020 2.1

Rd 181 0.4

Hole-in-the-Ground Loop

Pipeline Loop

Rd 110 1.6

Rd 101 0.6

Rd 744 1.3

Rd 8020 1.1

Rd 1 1.3

Rd 709, 705 2.2

Road 8225 Snowmobile Route

Rd 061 1.5

Rd 101 1.5

Trout Lake Big Tree

Big Tree Loop

Lava Loop

SnowKing
Elev. 3225'

Rd 0.5

Rd 702 0.7

Rd 729 0.8

Rd none 1

Rd 025 1.1

Rd 041 1

Rd 061 0.6

Rd 709 0.5

Rd 90 0.5

Princess Loop

Rd 020 1.9

Lava Loop

Rd 730, 080, 719, 716 2.7

Pineside
Elev. 2800'

Skamania County

Klickitat County

Rd 070, 020 2

Yakima County

Klickitat County

Eagle Loop

Road 82

Road 80

To Trout Lake

N

PLEASE REMEMBER:

No dogs or snowshoes on groomed ski track.
Do not walk on the groomed trail.
Downhill skiers have the right of way.
Trails may become more difficult during icy conditions.

0 0.5 1 Miles

0 1 2 Kilometers

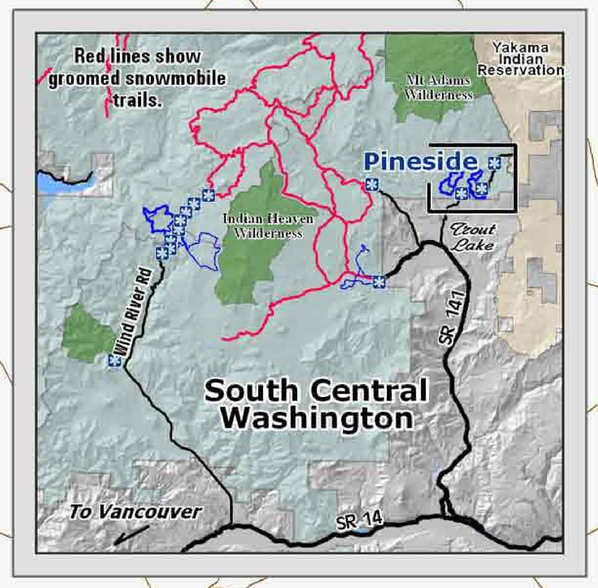

Explanation

- Joint Use Sno-Park
- Groomed Ski Trail
- Access Road
- Major Forest Road
- Road
- Gifford Pinchot National Forest

- Easiest
- More Difficult
- Most Difficult

Eastside Trail System has 28 kilometers (17 miles) of groomed cross country ski trails.

Road Number
Kilometers

Snow grooming equipment may be on the trail at any time.

Trail grooming schedules may change without notice due to snow conditions, temperatures, equipment breakdowns, etc.

Be aware of potential avalanche danger, check www.nwac.us before you leave home.

Trail grooming schedules and maps at www.parks.wa.gov/winter
Please report errors or comments to: winter@parks.wa.gov

For Emergency Call 911
Yakima Co. Sheriff 509-574-2500
Skamania Co. Sherrif 509-427-9490

Pineside_SnoKing.mxd - Version: 1 2/03/2010