Welcome

Clear Lake Sno-Park Groomed Trail System

Winter 2006

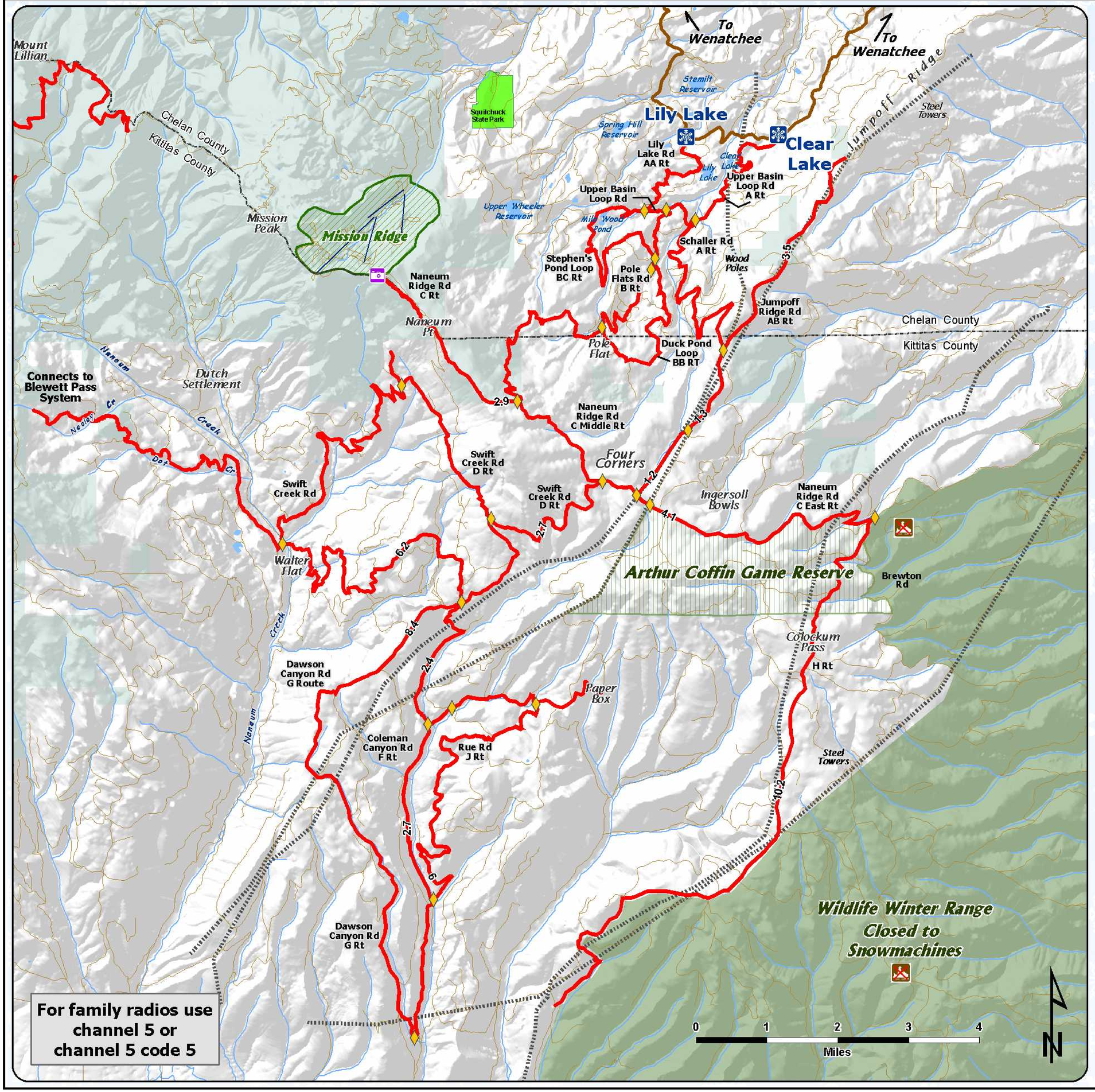

Explanation

- Sno-Park
- Groomed Snowmobile Trail
- Major Junction
- Restroom
- View
- Sno-Park Access Road
- Road
- Utility Corridor
- Ski Area
- Wildlife Winter Range, No Snowmachines
- Game Reserve
- Wenatchee National Forest

Area has 100 miles of groomed snowmobile trails. Road mileage labeled between junctions.

Road Miles

Snow grooming equipment may be on the trail at any time.

Trail grooming schedules may change without notice due to snow conditions, temperatures, equipment breakdowns, etc.

Be aware of potential avalanche danger, check www.nwac.us before you leave home.

Trail grooming schedules and maps at www.parks.wa.gov/winter
Please report errors or comments to: winter@parks.wa.gov