

FILE NAME	K:\Engineering_L2779L2779\WorkingFiles\To Be Deleted_on_2009-07-01\Bethany\Crystal Springs\Drawings\L2779C_PS_PR_CrystalSprings.dgn			REGION NO.	STATE	FED.AID PROJ.NO.	Washington State Department of Transportation	I-90 SNOWSHED TO KEECHELUS DAM PHASE 1C REPLACE SNOWSHED AND ADD LANES CRYSTAL SPRINGS DRAINAGE PROFILES	Plot 1
TIME	4:22:40 PM			10	WASH				PLAN REF. NO.
DATE	7/22/2010								SHEET
PLOTTED BY	pewtrr			JOB NUMBER					OF
DESIGNED BY	B. VERMAAS			CONTRACT NO.					SHEETS
ENTERED BY	R. PEWTRESS			LOCATION NO.					
CHECKED BY	P. WALKER								
PROJ. ENGR.	R. GILES								
REGIONAL ADM.	D. WHITEHOUSE								
REVISION	DATE	BY							

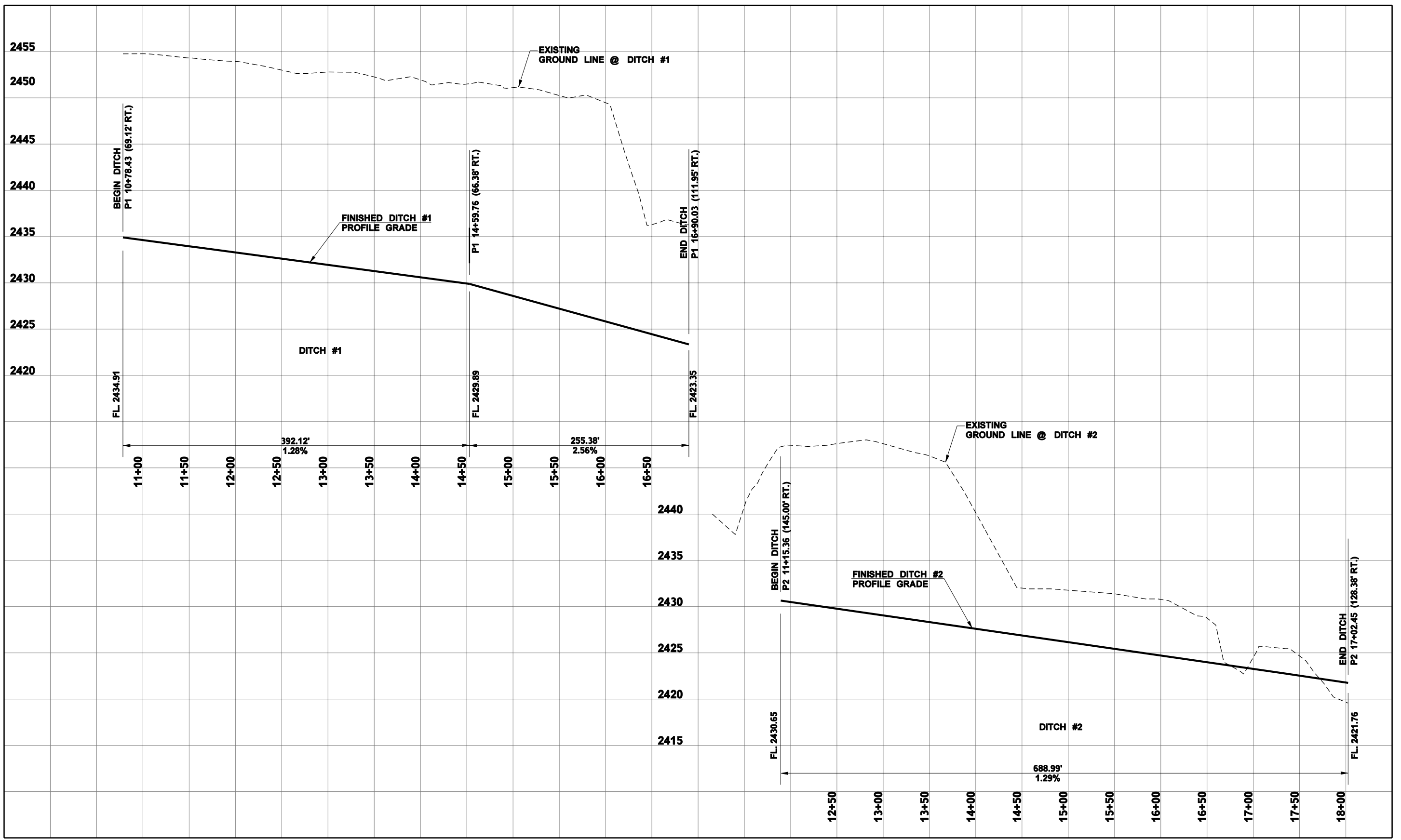

FILE NAME K:\Engineering_L2779L2779\WorkingFiles\To_Be_Deleted_on_2009-07-01\Bethany\Crystal Springs\Drawings\L2779C_PS_PR_CrystalSprings.dgn			
TIME	4:22:42 PM	REGION NO.	STATE
DATE	7/22/2010	10	WASH
PLOTTED BY	pewtrr	JOB NUMBER	
DESIGNED BY	B. VERMAAS	CONTRACT NO.	LOCATION NO.
ENTERED BY	R. PEWTRESS		
CHECKED BY	P. WALKER		
PROJ. ENGR.	R. GILES		
REGIONAL ADM.	D. WHITEHOUSE	REVISION	DATE BY

FED.AID PROJ.NO.	
P.E. STAMP BOX	DATE
P.E. STAMP BOX	DATE



I-90  
SNOWSHED TO KEECHELUS DAM PHASE 1C  
REPLACE SNOWSHED AND ADD LANES  
CRYSTAL SPRINGS DRAINAGE PROFILES

Plot 2  
PLAN REF. NO.  
SHEET  
OF  
SHEETS

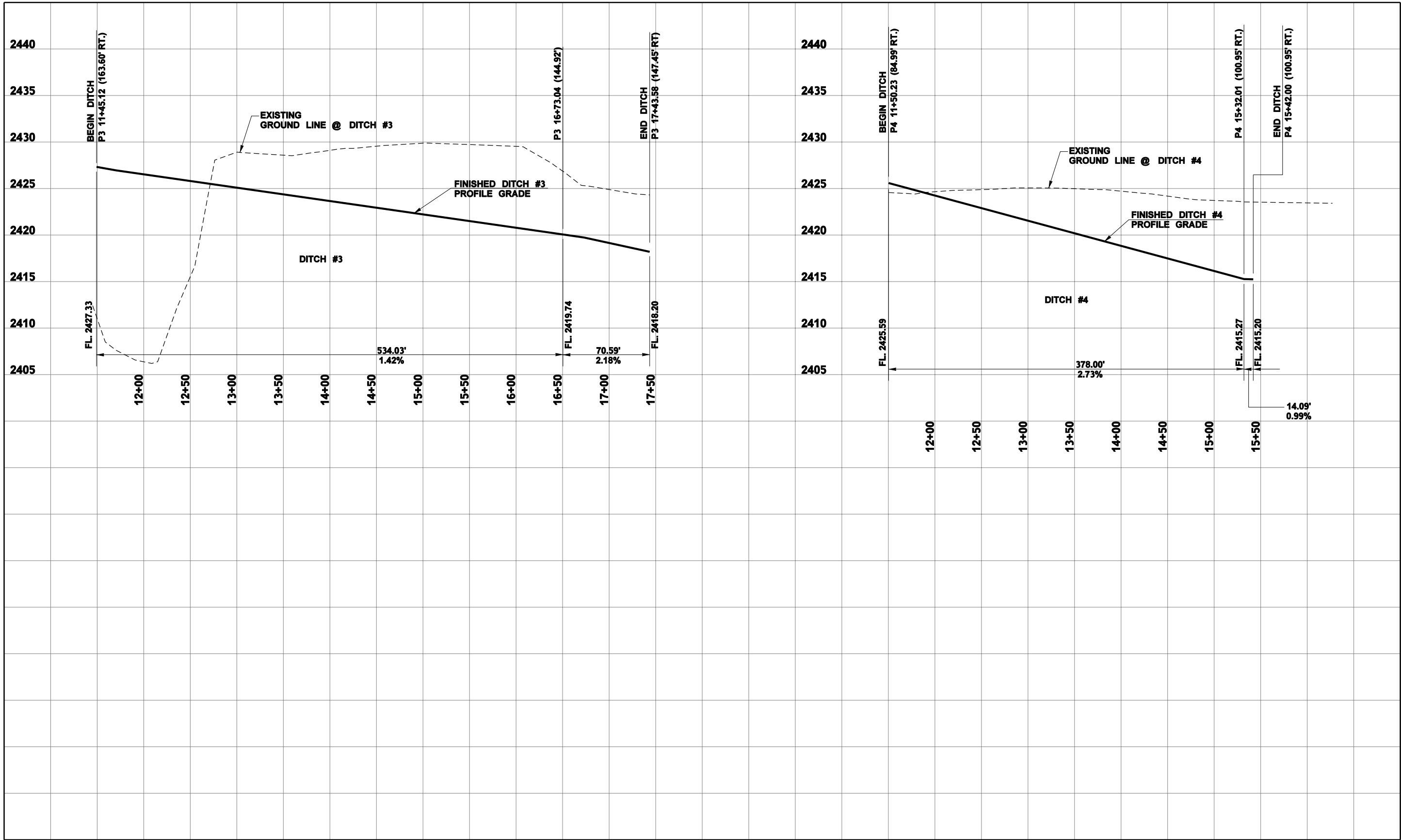

FILE NAME		K:\Engineering_L2779L2779\WorkingFiles\To_Be_Deleted_on_2009-07-01\Bethany\Crystal Springs\Drawings\L2779C_PS_PR_CrystalSprings.dgn	
TIME	4:22:43 PM	FED.AID PROJ.NO.	
DATE	7/22/2010	REGION NO.	STATE
PLOTTED BY	pewtrr	10	WASH
DESIGNED BY	B. VERMAAS	JOB NUMBER	
ENTERED BY	R. PEWTRESS	CONTRACT NO.	
CHECKED BY	P. WALKER	LOCATION NO.	
PROJ. ENGR.	R. GILES	REVISION	DATE
REGIONAL ADM.	D. WHITEHOUSE	BY	

P.E. STAMP BOX

P.E. STAMP BOX



I-90  
 SNOWSHED TO KEECHELUS DAM PHASE 1C -  
 REPLACE SNOWSHED AND ADD LANES  
 CRYSTAL SPRINGS DRAINAGE PROFILES

Plot 3  
 PLAN REF. NO.  
 SHEET  
 OF  
 SHEETS